

JOHANNESBURG BUILDINGS IN THE EARLY DAYS

A comparison with the present handsome structures being erected is of historical interest

BANK FITTINGS.
OFFICE FITTINGS.
GLASS COUNTERS.
GLASS CASES.
WOOD COUNTERS.
WOOD & METAL FRONTS.

HARRIS & HITTERGER,

P.O. Box 3327.

SHOPFITTERS.

Phone 1379.

Office & Works: 33, KERK ST., JOHANNESBURG.

COUNTER GRILLES.
DESK RAILS.
PAVEMENT LIGHTS.
MARBLE WORK.
CASH SERVICES.
SIGNS.

FREESTONE

ROWE, MARSHALL & FLEMING.

PROVIDENT BUILDINGS (Annexe),
Fox Street, JOHANNESBURG.
P.O. Box 5725. 'Phone 2526

FROM

Steenpan and Flatpan Quarries

CURRENT CONTRACTS INCLUDE
400,000 cubic Feet, UNION BUILDINGS, PRETORIA.
110,000 " TOWN HALL, JOHANNESBURG.
also GEAMISTON STATION, MARKET BUILDINGS, Etc.

HORSES SHOD ON THE
MOST SCIENTIFIC
PRINCIPLE.

Box 5318.

Tel. 1244.

E. GALLAGHER,

PRACTICAL FARRIER,

48, Frederick Street, JOHANNESBURG.

ALUMINIUM AND STEEL
RACING PLATES, MADE
TO ORDER ON THE
SHORTEST NOTICE.

Laminitis Treated Scientifically.

Specialists in
**Colonial-made Furniture
Shop and Office Fittings**

ESTIMATES SUPPLIED FREE.

BEARD, ELLIS & SCOTT

(Late with Gordon Mitchell & Co.)

Workshops: 160, Anderson St., JOHANNESBURG
P.O. BOX 5215 'PHONE 4493

Telephone No. 2577.

Box No. 5184.

HENDERSON & GORDON,

— Builders and —
General Contractors.

Workshops and Offices:
CORNER BERA & COMMISSIONER STREETS,
JOHANNESBURG.

STAIRCASES,
RAILINGS,
CONSTRUCTIONAL
WORK.

THOS. MACNAIR,

*General Blacksmith and Ornamental
Worker*

COMMISSIONER & END STS.

P.O. Box 4251.

GATES,
GRILLES,
BALCONIES.

The New Honing Spruit Lime Company, Limited.

Tel. No. 3061.

Works: HONING SPRUIT.

P.O. Box 92.

BEST WHITE FLOOR CEMENT LIME FOR BUILDING AND PLASTERING PURPOSES.
SAMPLES AND PARTICULARS ON APPLICATION. PLASTER LIME A SPECIALITY.

HEAD OFFICE: 315, CONSOLIDATED BUILDING, JOHANNESBURG.

"OLSINA" WATER PAINT

IS THE FINEST OF ALL WATER PAINTS AND IS FAR SUPERIOR TO ORDINARY DISTEMPERS. IT DOES NOT SCALE NOR CRACK; ALWAYS BRIGHT AND CLEAN. SEND FOR COLOUR CARD.

WE ARE SOLE AGENTS.

THE BOSTON WALLPAPER COMPANY, LTD.,
WALLPAPER, PAINT AND GLASS MERCHANTS, YORK BUILDINGS, KERK STREET.

P.O. BOX 674.

'PHONE 3035.

Manager: P. BAKER.

P. JANSEN,

ENGINEER AND CONTRACTOR

for

Buildings, Bridges and Railways, Subways,
Tunnels and Excavations.

LARGE PLANT ALWAYS ON HAND

22 YEARS SOUTH AFRICAN EXPERIENCE

. . . Address Enquiries . . .

P.O. Box 3421, JOHANNESBURG.

P.O. Box 3603.

Telephone 941

SAM WILKINSON,

BUILDER AND CONTRACTOR.

Estimates Given for all kinds of Work.

Corner Macintyre & Fawcus Streets,
JEPPESTOWN.

THE CLERGY AND ARCHITECTURE.

The remarks made by Mr. E. S. Prior, the new Slade Professor of Fine Art at Cambridge, on the use of the capacity of the University to organise art study were of importance if only because of his observations on the relations of the clergy to architecture. "The Cambridge curriculum of theology sends out to nearly half the parishes in England incumbents and curates. Many come immediately into touch with some of the finest architecture and some of the most valuable records of art that our island holds." A knowledge, therefore, of what is in their hands to guard and secure would seem to be a part of their education, but "the tragedy has been that the knowledge has scarcely been given . . . most often not at all." Mr. Prior mentions the large part the clergy, with the best intentions, have played in the destruction of the religious art and antiquities "that one hundred years ago our churches possessed," and he makes the practical suggestion that clerical students should take a course of historical English architecture and understand what this meant in churches. The truth of these remarks will not be denied by students of English church architecture, who will call to mind cases of misplaced zeal on the part of clerical guardians, and it is to be hoped that the Slade Professor's remarks and his useful suggestion will not be forgotten, but that the proposed course of historical English architecture for clerical students may soon form part of the Cambridge curriculum.

The only Advertising Medium in South Africa for Builders and Merchants doing business with the Architects of the country:

"The African Architect."

For Rates, &c., apply Business Manager, JAS. T. BROWN'S Publications, Box 4651, Johannesburg.

JAPOLIN PAINT *The Beautifier*

DAZZLING WHITENESS :: SANITARY :: ECONOMICAL

DOES NOT REQUIRE VARNISHING

For Walls, Woodwork
Metalwork

IN AND OUTDOOR

Stocked 40 Colours and
Mixed White

THE JAPOLIN ENAMEL & PAINT CO, 235, Pretorius St., PRETORIA

WALTER CUMMINGS,

**CERTIFIED SANITARY PLUMBER
& HEATING ENGINEER.**

SPECIALITIES.—Hot Water Services and Septic Tank
Installations.

Shop and Offices :

**TWIST STREET, HILLBROW,
JOHANNESBURG.**

'Phone 1668.

'Phone 1668.

EMBELLO

THE BEST DRY DISTEMPER (Local Manufacture).

Superior to the best Imported Article.

Always Clean. Always Bright. Any Tint.

2/- Per 7lb. Packet.

Sold Everywhere.

Ask for a Colour Book.

Manufactured by

HANNAM & Co, Ltd.,

MAXWELL BUILDINGS,
Telephone 937

HARRISON STREET.
P.O. Box 5645

Drains Installed and Chokages Cleared.
All Work Guaranteed.

Every Description of Jobbing Work
and House Decorating Done.

W. H. DEAN,

**BUILDER, CONTRACTOR
& SANITARY ENGINEER.**

(17 years experience under London County Council).

17, FRERE ROAD, BERTRAMS.

W. F. Johnstone,

Timber Merchant,
Builder and Contractor.

DURBAN, Natal : P.O. Box 138.

JOHANNESBURG: P.O. Box 1896.

A LL Farriery under the personal
supervision of J.P.M., R.S.S.
(by Exam.)

SILVER MEDALLIST
Witwatersrand Show, 1909,
Pretoria, 1910, and
CHAMPION PRIZE
Pretoria, 1911.

J. P. Matthews & Son,

**COACHBUILDERS,
BLACKSMITHS & FARRIERS.**

**SIEMERT ROAD (Tram Terminus),
DOORNFONTEIN.**

BUILDERS' IRONWORK

A Speciality.



Expert Hard and Soft
Stone Tool Dresser.

P.O. Box 1301.

Tel. Add.: "Thistle."

Tel. No. 1.

PRENTICE & MACKIE

Builders, Electrical and
Mechanical Engineers,
Railway and Mining
Contractors.

Agents for Garrick & Ritchie, Waverley Engineering Works, Edinburgh.

WORKSHOPS & OFFICE: 127, SCHOEMAN STREET, PRETORIA.

BRONCROFT Castle DAIRY

A. R. BRINDLEY.

PROSPECT TOWNSHIP.**THOMAS CLARK & SONS**

Builders and Contractors,
JOHANNESBURG.

COLD STORAGE WORK A SPECIALITY.

P.O. Box 6277, Johannesburg.
Telephone 2266.

Office & Works: 209, MARSHALL STREET

'Phone 1255.

P.O. Box 1605, Johannesburg.

Thos. Douglas

Builder and Contractor.

Workshop and Office:

FORD & COMMISSIONER STREETS, FAIRVIEW.

131,
Commissioner St.,
Johannesburg.

P.O. Box 970.

L. Furman

GLASS, PAINT
AND
WALLPAPER
MERCHANT.

— THE —
Vereeniging Brick & Tile Co., Ltd.

Wire-cut and Pressed Building Bricks,
Fire Bricks, Fire Clay, Blue Paving
and Stable Bricks, Salt-glazed Pipes,
and Fittings of all dimensions.

Head Office: LEWIS & MARKS' BUILDINGS.

Corner President and Simmond Streets,

— JOHANNESBURG. —

P.O. Box 4480.

Telegrams: "COVER."

Telephone No. 166

Cable and Telegraphic Add.: "Mouldings." Telephone 835. P.O. Box 326.

H. E. CASSE,

VICTORIA SAW MILLS & STEAM JOINERY WORKS,
— MILNE STREET, DURBAN. —

Manufacturer of Windows, Casements, Shop Fronts & Fittings.
Joinery of every description. My quotations will secure contracts

Johannesburg Representative: WILFRED CASSERE, 5
Chorlton Chambers, Harrison St. Box 1607. 'Phone 2503

P.O. Box 524.

Telephone No. 966.

Office and Workshops:
6, JOUBERT STREET, SOUTH.

George Begg,

BUILDER AND CONTRACTOR,
JOHANNESBURG.

Successful Merchants Advertise in
"The African Architect."

CLAIMS PAID £4000000.

ASSETS £2000000.

GENERAL ACCIDENT FIRE & LIFE INSURANCE CORPORATION, LIMITED.

ESTABLISHED 1885.

FIRE

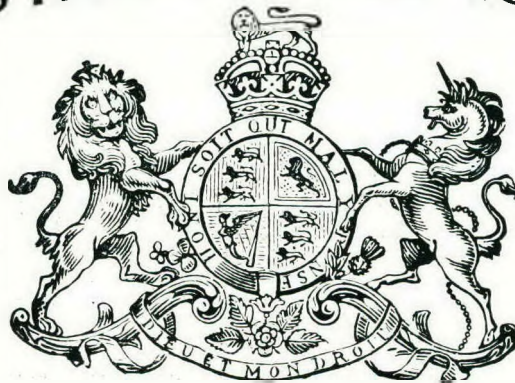

LIFE

BY SPECIAL APPOINTMENT.

THE "GENERAL" IS THE ONLY INSURANCE COMPANY
HOLDING HIS MAJESTY'S ROYAL WARRANT.

**CHIEF OFFICE FOR SOUTH AFRICA:
GENERAL BUILDINGS, GREENMARKET SQUARE,
CAPE TOWN.**

Johannesburg: Commercial Exchange Buildings, Main Street.

Port Elizabeth: Cuthbert's Buildings, Main Street.

Durban: Natal Bank Buildings, West Street.

SOUTH AFRICAN MANAGER: T. K. OGILVY MITCHELL.

BANK, SHOP AND OFFICE FITTER,
 :: :: AIR-TIGHT GLASS CASES, :: ::
 SHOP FRONTS AND MANTLEPIECES.

MANUFACTURED FOR THE TRADE.

DESIGNS AND ESTIMATES FREE

M. ROSS,

108, PRESIDENT STREET, Nr. Von Weilligh Street,
 JOHANNESBURG.

P.O. Box 3529.

Phone 3388

FENCING RESIDENCES.

ALWAYS rigid, of neat appearance and lasting quality the genuine "Cyclone" Fence has gained appreciation throughout South Africa, and the undoubted compliment of being frequently imitated, it is therefore advisable to order direct when both the workmanship and quality of material are guaranteed satisfactory by us. Illustrated Price List post free on request.

Cyclone Gate & Fence Co.,

LIMITED.

P.O. Box 5748. 124, Main Street, off Von Weilligh Street,
 Telephone 961. JOHANNESBURG.

Transvaal Manager: C. E. WESTMORELAND.

**The Plate Glass Bevelling and
 Silvering Co.**

(E. BEARDMORE.)

BEVELLERS, SILVERERS AND EMBOSSEERS.

Trade Signs, Motor Screens, Glass Shelves,
 :: Carriage and Motor Lamp Glasses, ::
 Drilling and every description of Glass
 Work undertaken. Importers of Cabinet
 Makers' and Upholsterers' Sundries, Timber,
 etc., etc.

7, BUITENKANT STREET, CAPE TOWN.
 ONE DOOR FROM DARLING STREET.

Head Office:—17-18, Provident Buildings,
 Fox Street, Johannesburg.

Telegraphic Add: "Natfedsa," Telephone 2767. Box 4651
 Code A.B.C. 5th Edition.

LONDON OFFICE: Technical Journals, Ltd., Caxton House, Westminster
 EUROPEAN ADVERTISING AGENTS: Hastings Bros., Limited,
 King's Chambers, Portugal Street, Kingsway, London, W.C.

Jas. T. Brown's Publications

The S.A. Master Builders Federation Journal.

Official Organ of the National
 Federation of Building Trade
 Employers in South Africa. Pub-
 lished on the 15th of each month.
7/6 Yearly, Post Free.

The S.A. Master Builders Annual.

The Edition-de-Luxe. 150 p.p.
 Royal Quarto, Printed on Art
 Paper and elaborately Illustrated.
 Published beginning of each year.
3/6 Post Free.

The African Architect.

The Journal of the Association
 of Transvaal Architects. Pub-
 on the 1st of each month
10/6 Yearly, Post Free.

The Architectural Year Book & Diary.

Containing full Directory of
 Registered Architects in South
 Africa, and names of Builders
 affiliated to the National Federa-
 tion of Building Trade Employers
 in South Africa, besides full
 epitome of useful general informa-
 tion. First Issue, Jan. 1st, 1912.
Price 3/6, Post Free.

Builders Export Number.

Now in process of compilation.
 A useful production showing pro-
 gress of South African Cities in
 Building, and other interesting
 information relating to the last
 half century. Distributed amongst
 affiliated Master Builders and
 Merchants in Great Britain and
 South Africa.

Specimen Copies, Advertisement Rates and all information on applica-
 tion to the Manager, J. T. Brown's Publications, 17-18, Provident
 Buildings, Fox Street, Johannesburg.

<p>Red and Blue Wire Cuts, Splays Beaded Double and Single, Bull Nose always in Stock. Moulded Bricks made to order</p>	<p>WELLS BROS., P.O. Box 15 NEW CLARE, JOHANNESBURG Telephone No. 7</p>	<p>Works: Bottom of Auckland Park Race Course.</p>
---	---	--

“SANALENE”

THE PERFECT
**ENAMEL
PAINT.**

One Gallon covers from 60 to 70 sq. yds. on a prepared surface.

Flows Freely,
Hard Wearing,
Easily Washed and Polished.

“SANALENE”

FOR
INSIDE
OR
OUTSIDE
USE.

- - FOR - -
**PRACTICAL WORK
BY PRACTICAL USERS.**

Supplied by all Dealers throughout South Africa.

ASPINALL'S ENAMEL Ltd.,
New Cross, LONDON, S.E.

SUPPLIED IN - -
WHITE
OR
COLOURS
AS DESIRED.

Successful Merchants
advertise in **“The African Architect.”**

PUBLISHED MONTHLY.

Transvaal Leader

WE are Newspaper, Magazine, and General Printers, Lithographers, Bookbinders, Steel, Copper, Brass and Process Block Engravers, Manufacturing Stationers, Artists, Show Card and Poster Designers and Address Illuminators.

We do the whole of the work in our own factory.

We carry the largest stock of raw materials for Printing in South Africa.

Our factory organization provides for the employment of high skilled labour only. The proper division of labour cannot very well be accomplished in a small print shop.

United Engineering Co.

LIMITED.

GENERAL MINING BUILDINGS, MARSHALL SQUARE,

TELEGRAMS: "ARMATURE."
PHONES: 3484, 3485.

JOHANNESBURG.

(Established 1888.)

P.O. Box 1082.
WORKS PHONE 2484.

Works:—NEW DOORNFONTEIN.

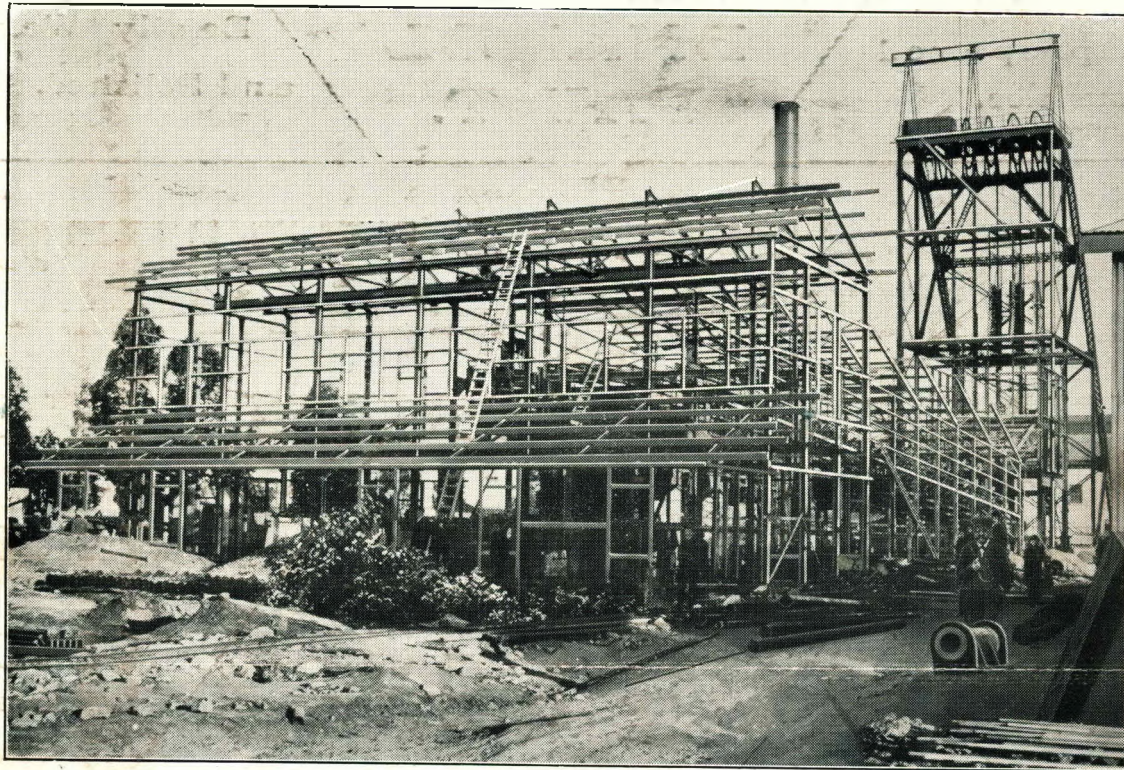

Crusher Station, recently constructed at our Doornfontein Works for the Modderfontein "B" G.M. Co., Ltd.

Structural Steelwork

OF EVERY DESCRIPTION CONSTRUCTED LOCALLY, OR IMPORTED, AS REQUIRED

**Large Stocks of Steel Joists, Channels,
Angles, Tees, Plates, Bars, etc., etc.**

Designs Prepared. Quantities Taken Out. Estimates Given at Shortest Notice

SPECIALISTS IN HEATING AND VENTILATING INSTALLATIONS.

Journal of the SA Architectural Institute

PUBLISHER:

University of the Witwatersrand, Johannesburg

LEGAL NOTICE:

Disclaimer and Terms of Use: Provided that you maintain all copyright and other notices contained therein, you may download material (one machine readable copy and one print copy per page) for your personal and/or educational non-commercial use only.

The University of the Witwatersrand, Johannesburg, is not responsible for any errors or omissions and excludes any and all liability for any errors in or omissions from the information on the Library website.