

https://dspace.org/

The location, hazard assessment and sealing of unsafe mine openings in the Central Witwatersrand Gold Mining Basin

Heath, Gregory John

2010-02-11T11:04:01Z
http://hdl.handle.net/10539/7503

Downloaded from a DSpace repository. https://dspace.org/

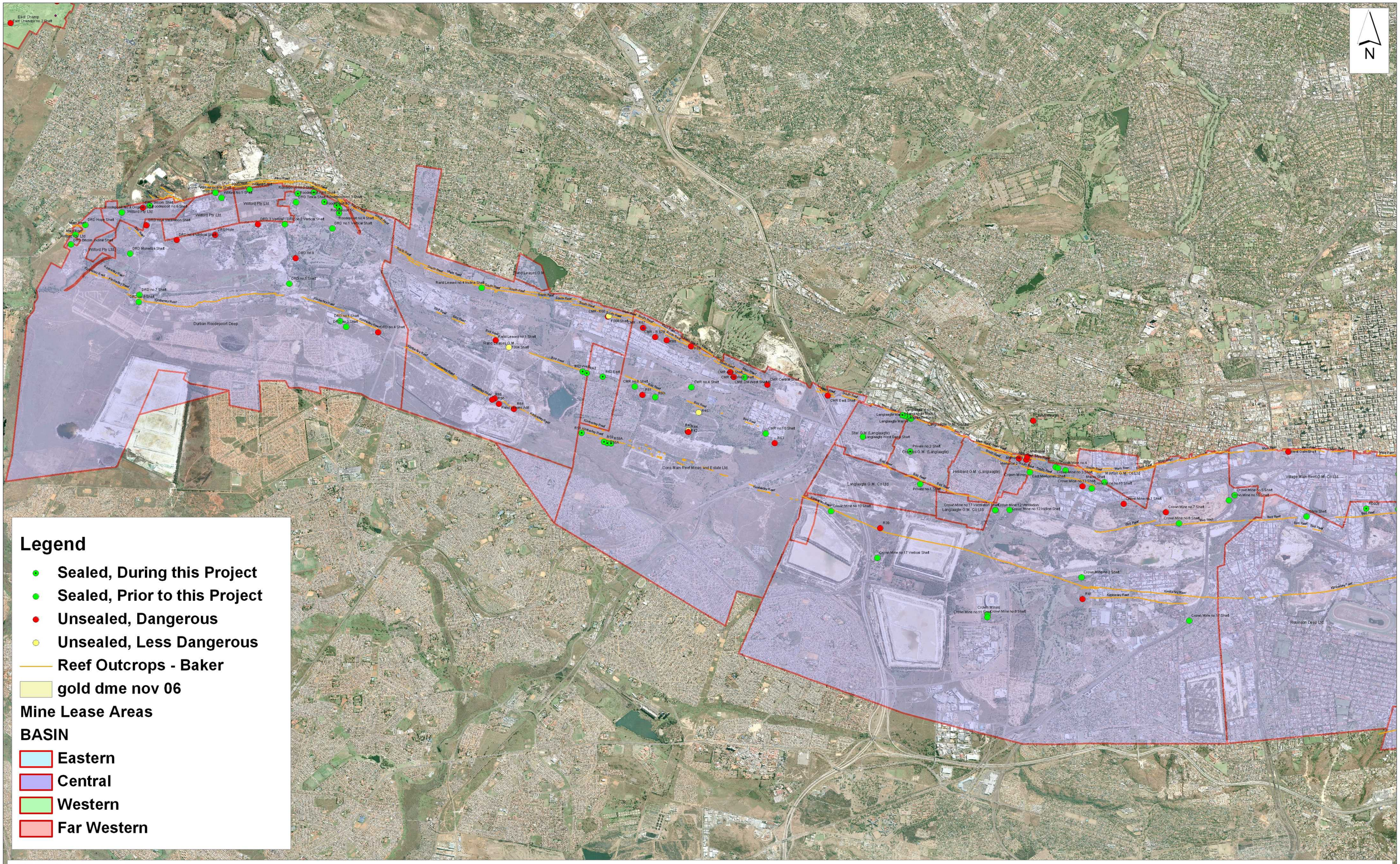

the dme

Department:
Minerals and Energy
REPUBLIC OF SOUTH AFRICA

WITWATERSRAND: CENTRAL BASIN MINE OPENINGS

Whilst every effort has been made to ensure the accuracy of the data, the Council for Geoscience nor the DME can be held responsible for any inaccuracies or ommisions. This information was gathered from a variety of historical sources.

1:23,000

Council for Geoscience