

https://dspace.org/

Music as brand, with reference to the film music of John Towner Williams (with particular emphasis on Williams's 'Main Title' for Star Wars)

Bezuidenhout, Franscois Johannes Thomas

2009-06-23T12:35:27Z
http://hdl.handle.net/10539/7041

Downloaded from a DSpace repository. https://dspace.org/

Figure 4.1

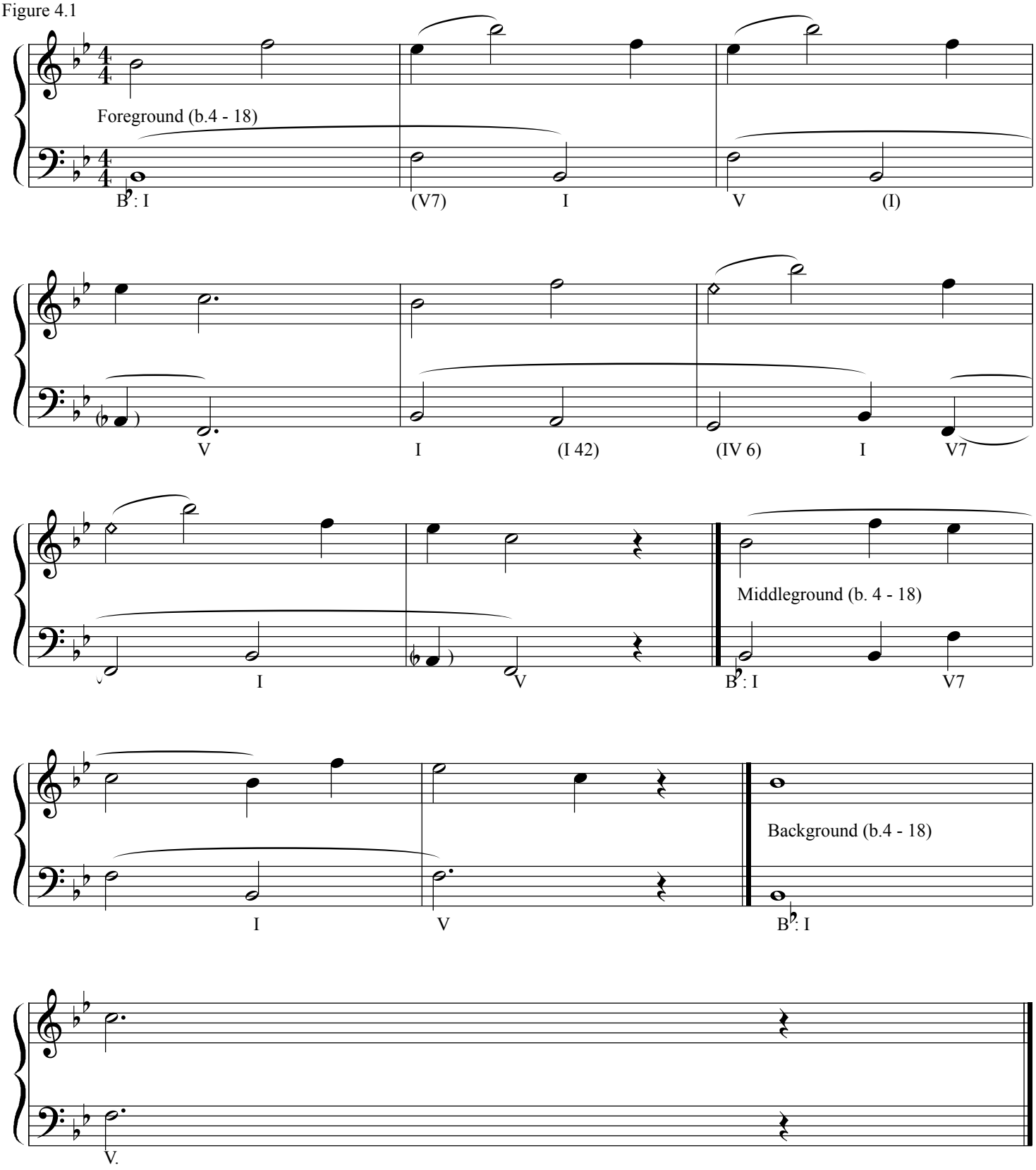
Foreground (b.4 - 18)
B♭: I
(V7)
I
V
(I)
V
I
(I 42)
(IV 6)
I
V7
I
V
B♭: I
V7
Middleground (b. 4 - 18)
I
V
B♭: I
Background (b.4 - 18)
V.