DSPACE

https://dspace.org/

Wits Architecture Student Works 1922-1980. Howie, DW. 1933 Cerainia Offices Showroom 3rd year, 1934 Development Company Base Administration Block 4th year, 1935 Architects' Building. 5th year.

Howie, Duncan W

2014-11-11
http://hdl.handle.net/10539/15861

Downloaded from a DSpace repository. https://dspace.org/

development company base administration block

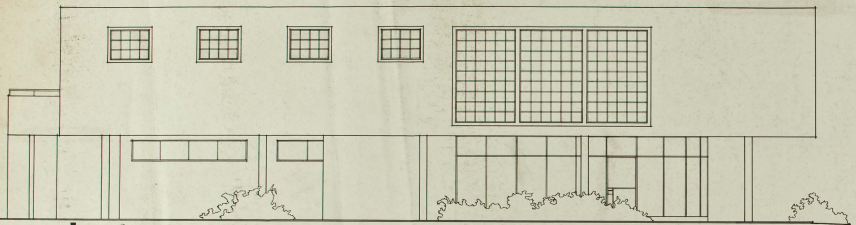

elevation

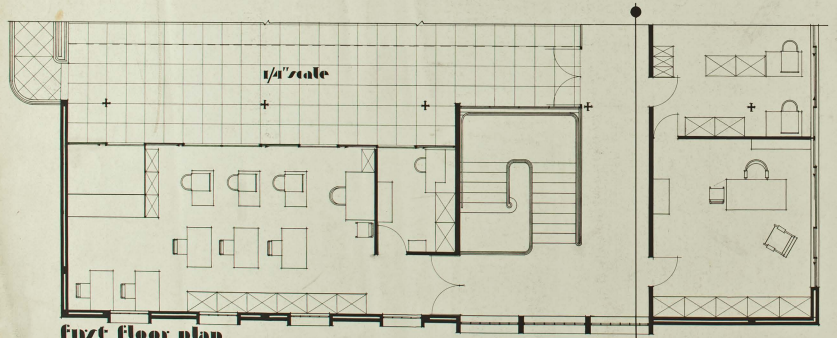

first floor plan

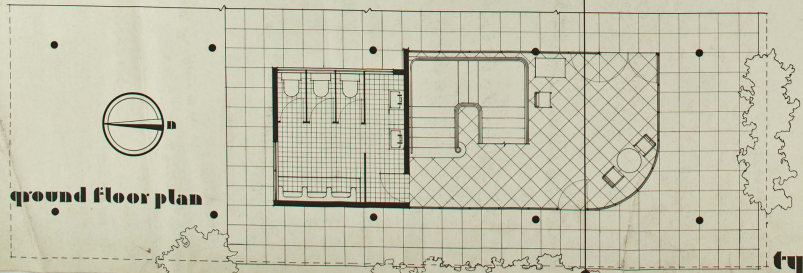

ground floor plan

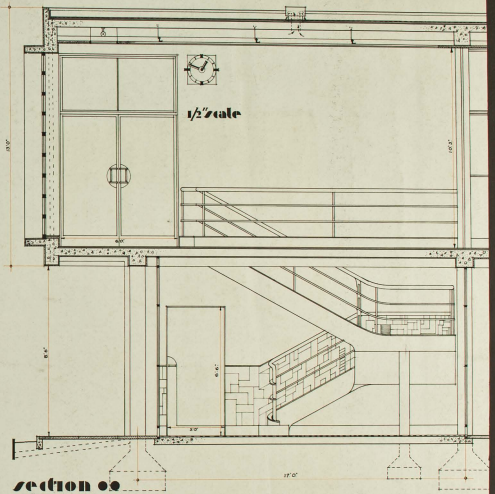

section aa

UNIVERSITY OF THE WITWATERSRAND,
SCHOOL OF ARCHITECTURE
NAME
YEAR
DATE

typical details howie '54