

https://dspace.org/

Studio 7: Proposed New Building for the Departments of Architecture and Fine Arts University of the Witwatersrand Johannesburg. Preliminary Sketch Plans. 20/02/1955

Fassler, J; Howie, W D; Shunn, J; Tomaselli, V; Herbert, G ...

2014-11-13
http://hdl.handle.net/10539/15883

Downloaded from a DSpace repository. https://dspace.org/

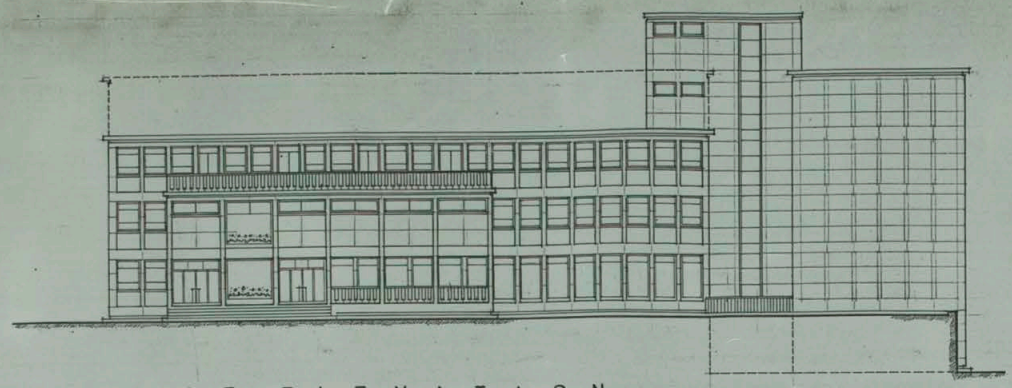

EAST ELEVATION

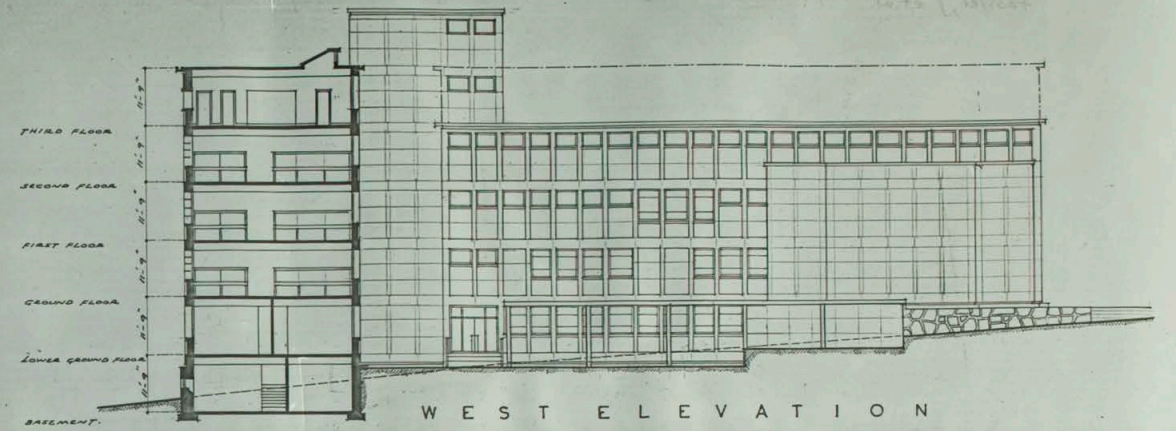

WEST ELEVATION

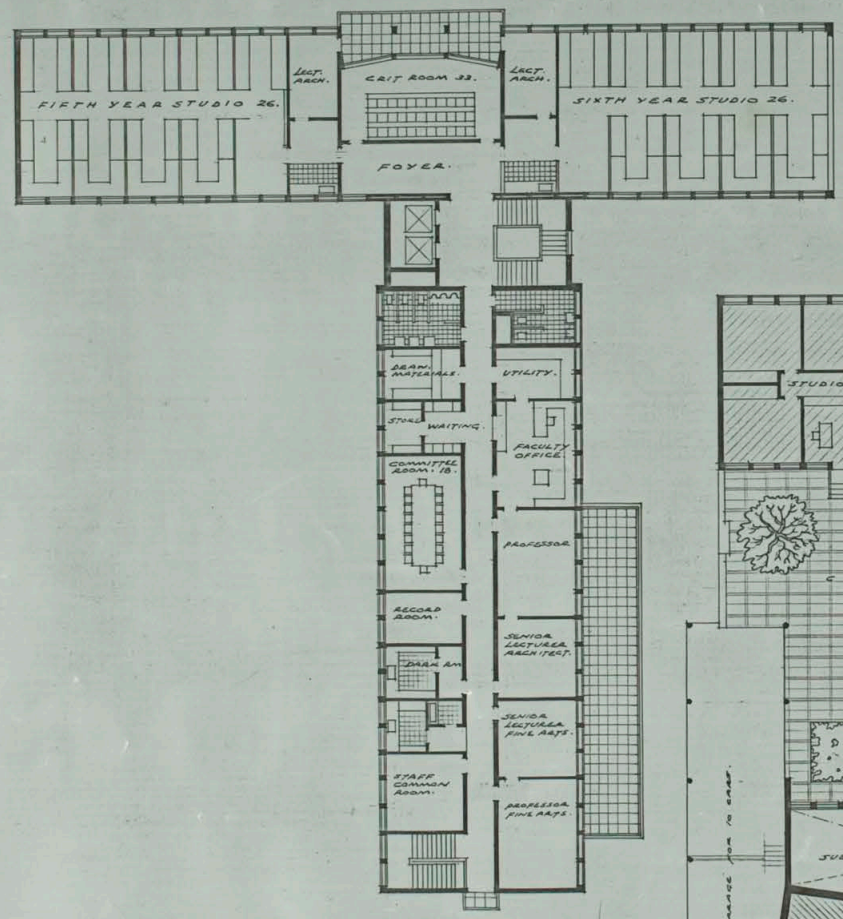

SECOND FLOOR PLAN

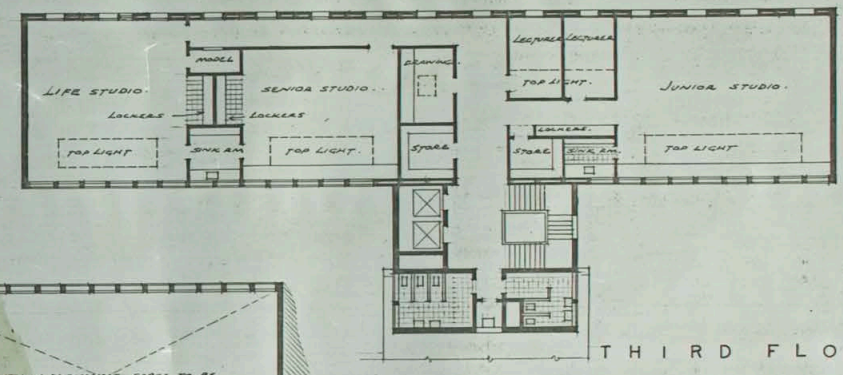

THIRD FLOOR PLAN

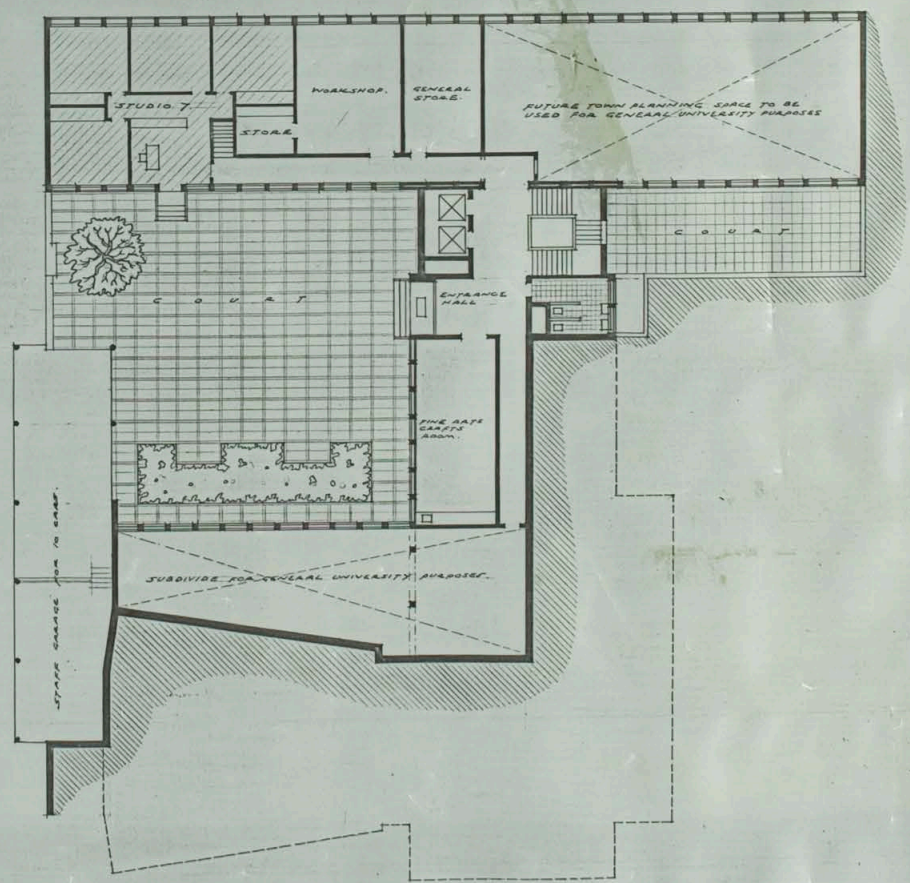

LOWER GROUND FLOOR PLAN

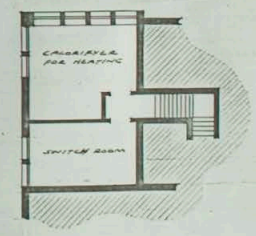

BASEMENT PLAN

PROPOSED NEW BUILDING FOR THE DEPARTMENTS OF ARCHITECTURE AND FINE ARTS UNIVERSITY OF THE WITWATERSRAND JOHANNESBURG. PRELIMINARY SKETCH PLANS.

S.7/2

DRAWN BY	DATE	SCALE
J. Rankin	28-4-55	1" = 16'-0"

ASSOCIATE ARCHITECTS: J. BASSLER, W.D. MONIE, J. SHUNN & TOMASELLI G. HERBERT J. MAGENSTEIN AND C. PINFOLD STUDIO 7 WIT UNIVERSITY