

https://dspace.org/

Polymeric carriers in medicine

Mukaya, Hembe Elie

2009-03-31T09:45:51Z
http://hdl.handle.net/10539/6852

Downloaded from a DSpace repository. https://dspace.org/

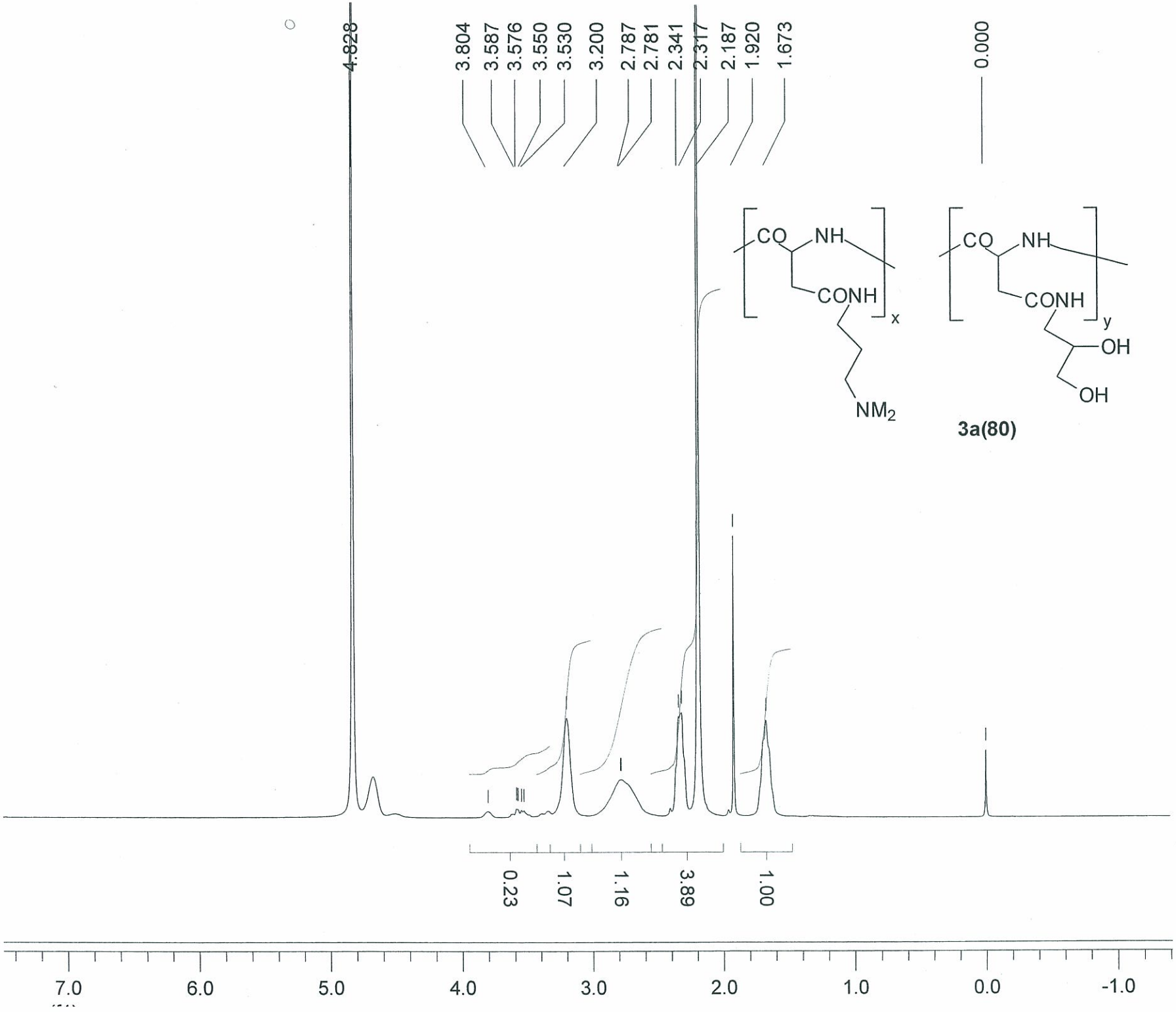
4.828
3.804
3.587
3.576
3.550
3.530
3.200
2.787
2.781
2.341
2.317
2.187
1.920
1.673
0.000
CO
NH
CONH
x
NM2
CO
NH
CONH
y
OH
OH
3a(80)
0.23
1.07
1.16
3.89
1.00
7.0
6.0
5.0
4.0
3.0
2.0
1.0
0.0
-1.0

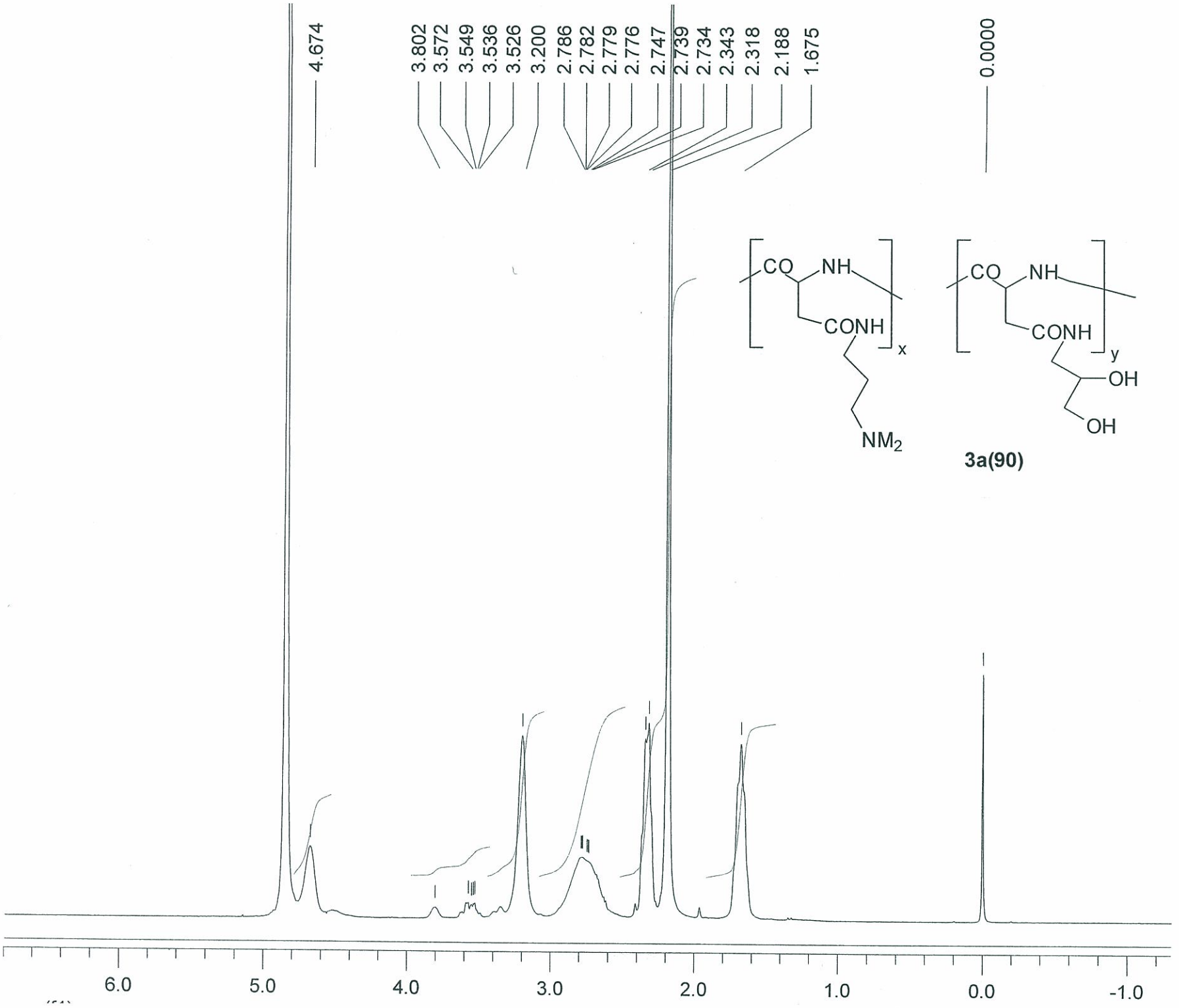
4.674
3.802
3.572
3.549
3.536
3.526
3.200
2.786
2.782
2.779
2.776
2.747
2.739
2.734
2.343
2.318
2.188
1.675
0.0000
CO
NH
CONH
x
NM2
CO
NH
CONH
y
OH
OH
3a(90)
6.0
5.0
4.0
3.0
2.0
1.0
0.0
-1.0

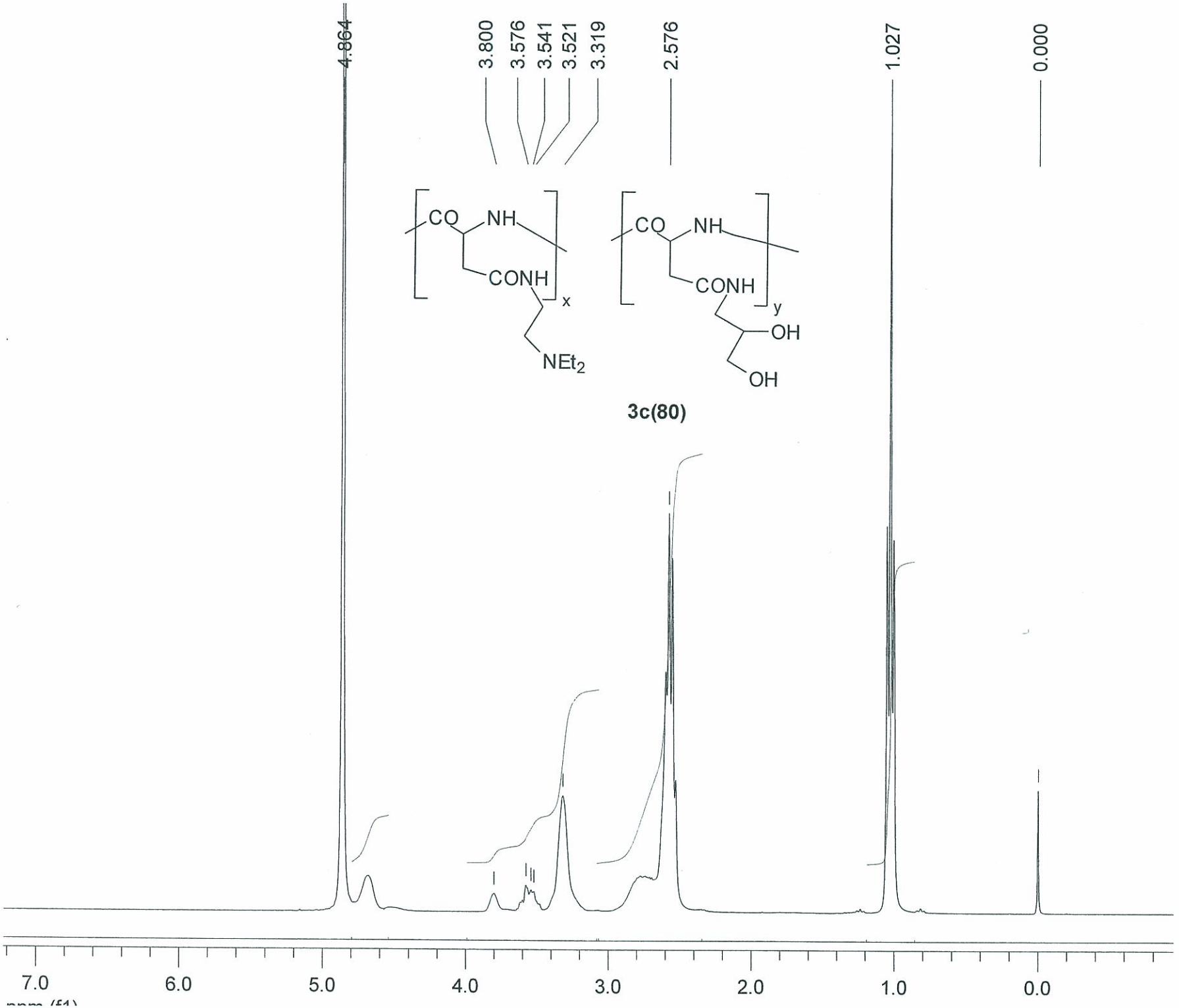
4.864
3.800
3.576
3.541
3.521
3.319
2.576
1.027
0.000
CO
NH
CONH
x
NEt2
CO
NH
CONH
y
OH
OH
7.0
6.0
5.0
4.0
3.0
2.0
1.0
0.0

3c(80)

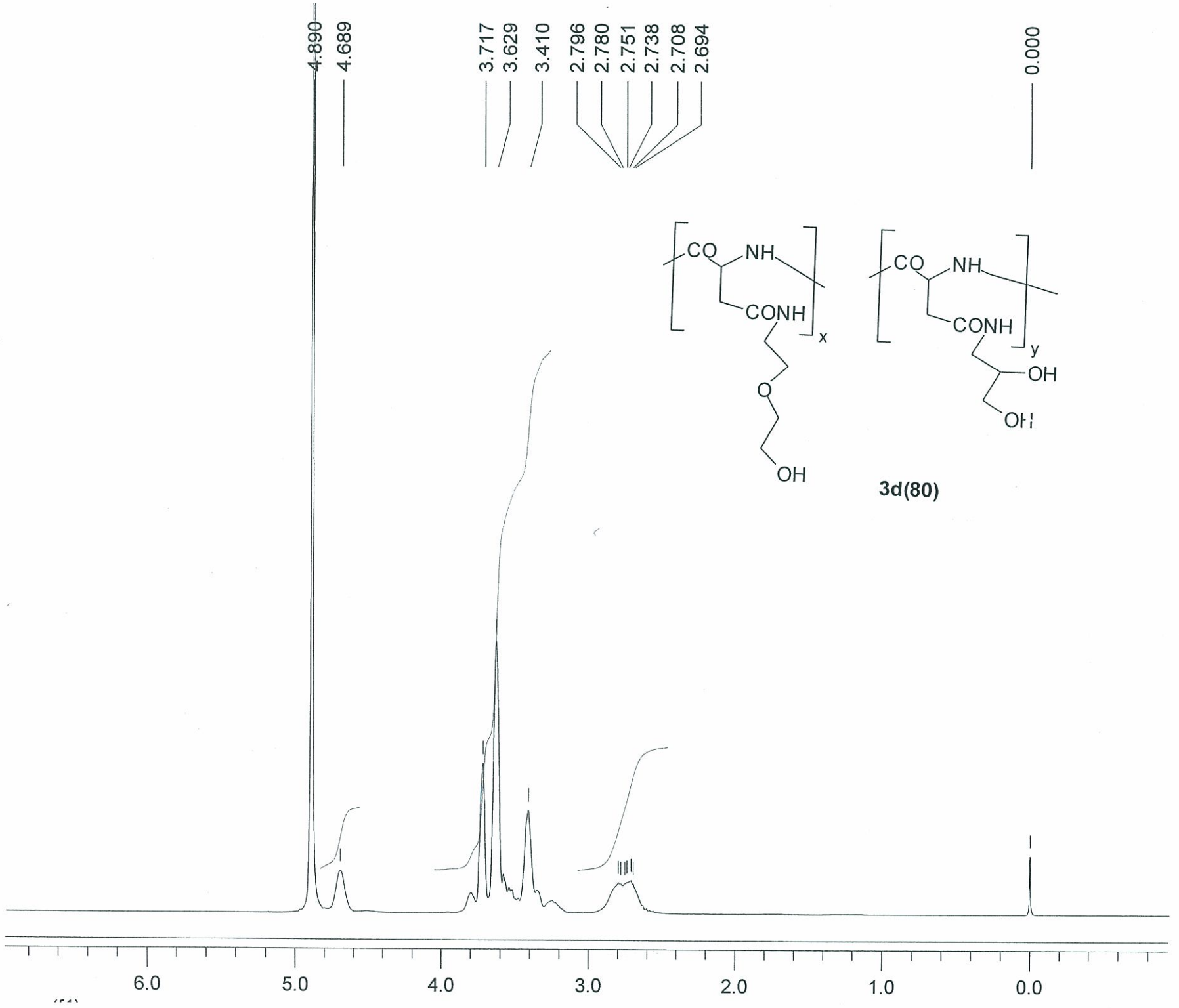
4.890
4.689
3.717
3.629
3.410
2.796
2.780
2.751
2.738
2.708
2.694
0.000
CO
NH
CONH
x
O
OH
CO
NH
CONH
y
OH
OH
3d(80)
6.0
5.0
4.0
3.0
2.0
1.0
0.0

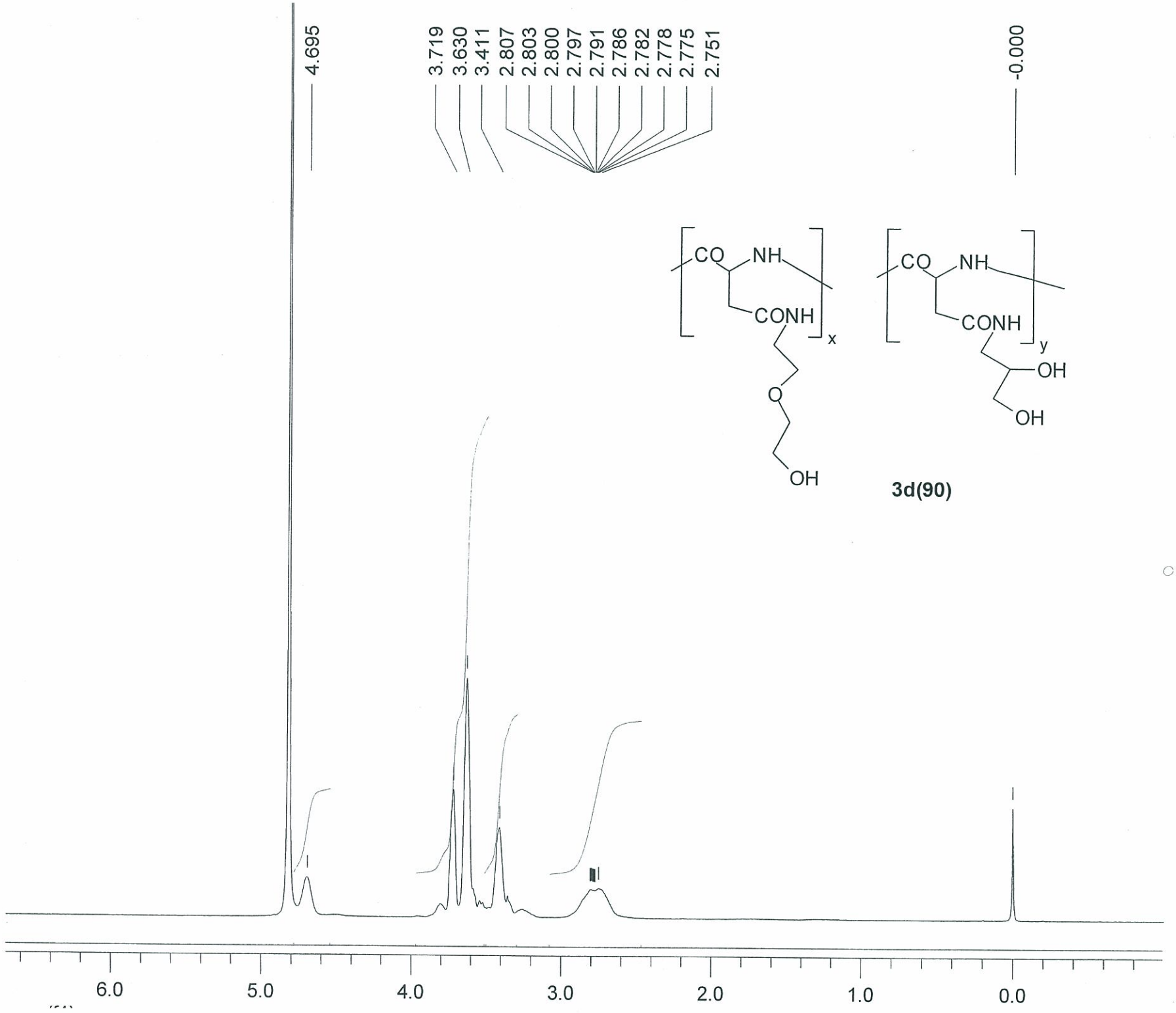
4.695
3.719
3.630
3.411
2.807
2.803
2.800
2.797
2.791
2.786
2.782
2.778
2.775
2.751
-0.000
CO
NH
CONH
x
O
OH
CO
NH
CONH
y
OH
OH
3d(90)
6.0
5.0
4.0
3.0
2.0
1.0
0.0

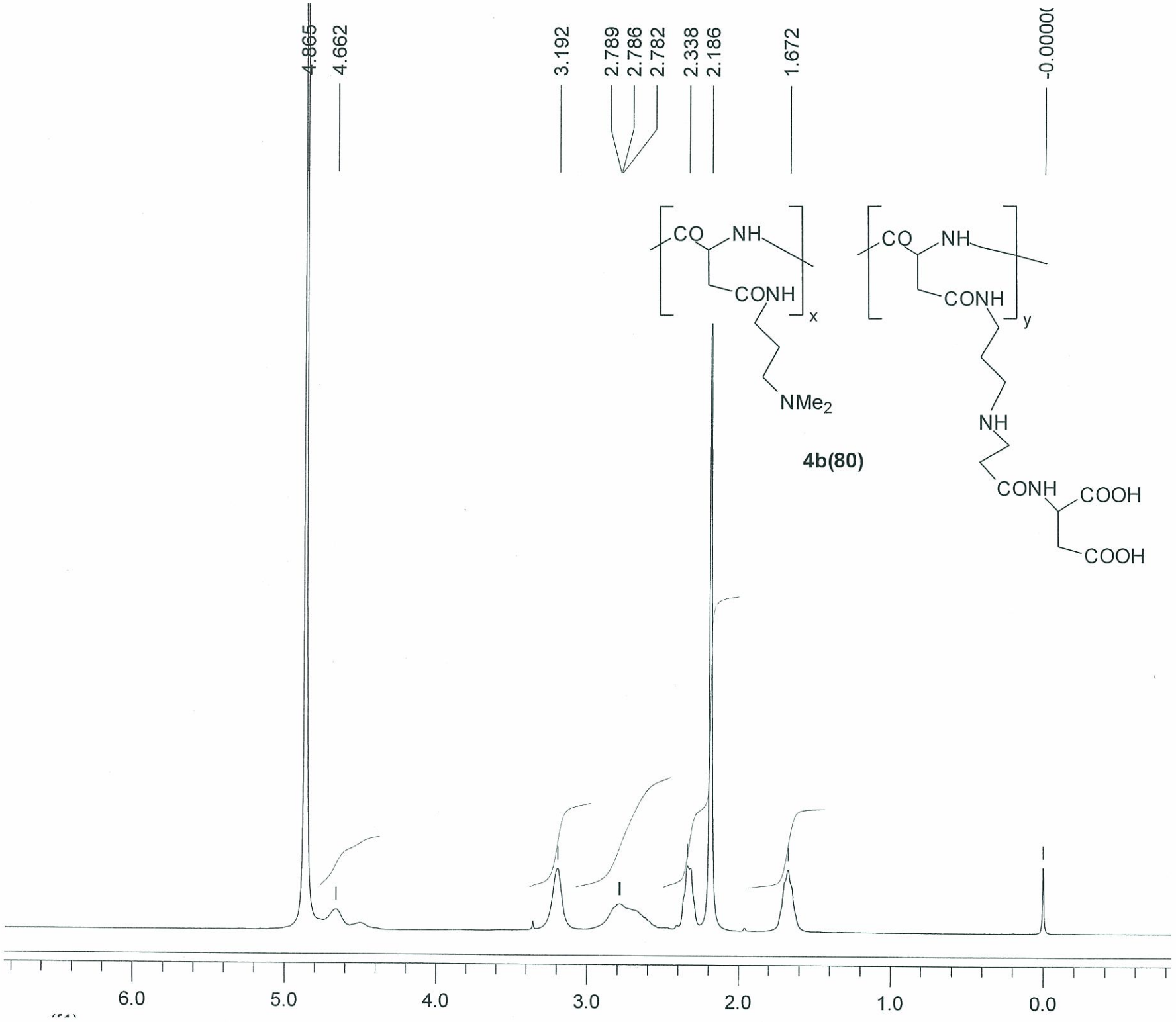
4.865
4.662
3.192
2.789
2.786
2.782
2.338
2.186
1.672
-0.0000
CO
NH
CONH
x
NMe2
CO
NH
CONH
y
NH
CONH
COOH
COOH
4b(80)
6.0
5.0
4.0
3.0
2.0
1.0
0.0

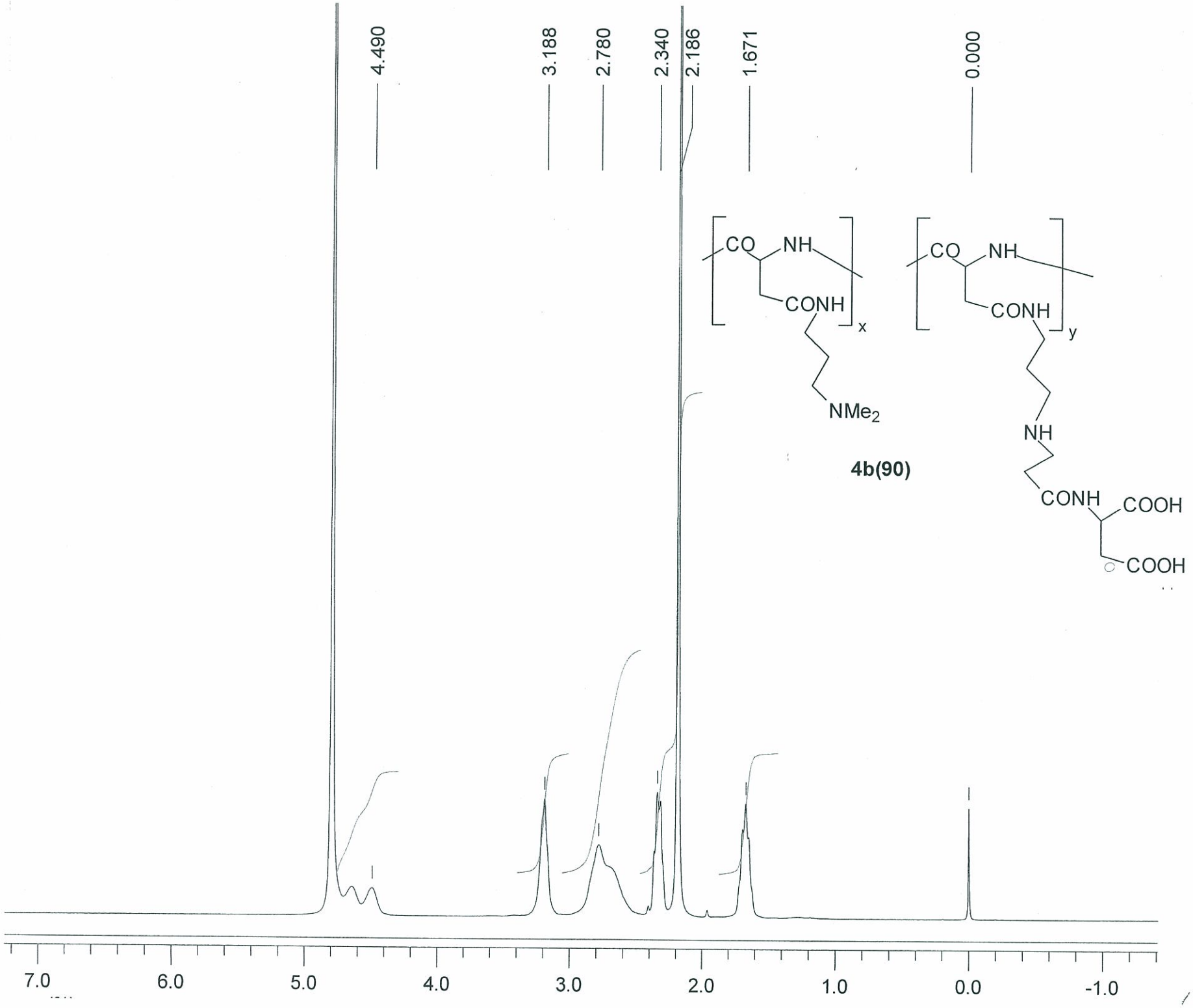
4.490
3.188
2.780
2.340
2.186
1.671
0.000
CO
NH
CONH
x
NMe2
CO
NH
CONH
y
NH
CONH
COOH
COOH
4b(90)
7.0
6.0
5.0
4.0
3.0
2.0
1.0
0.0
-1.0

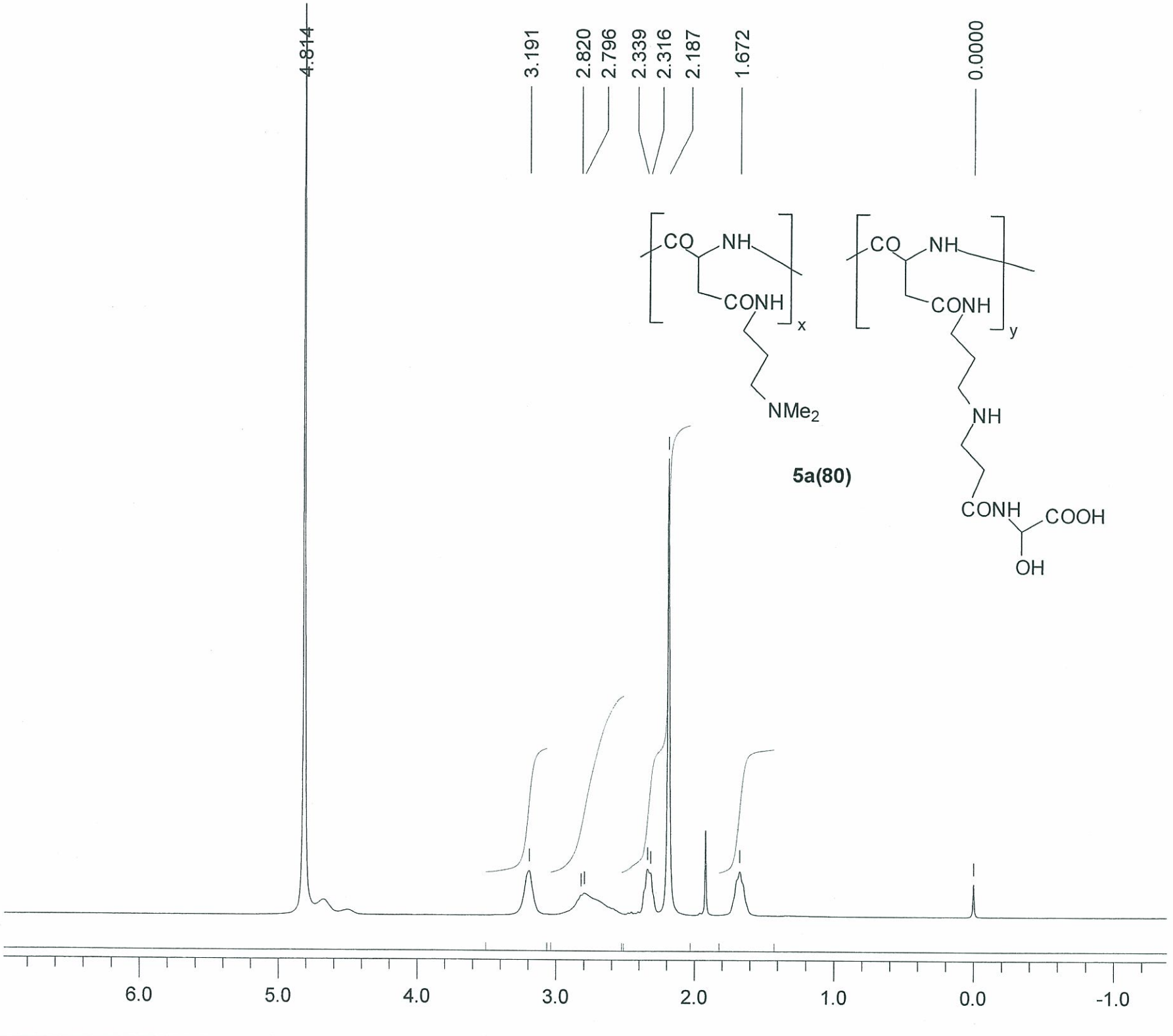
4.814
3.191
2.820
2.796
2.339
2.316
2.187
1.672
0.0000
CO
NH
CONH
x
NMe2
CO
NH
CONH
y
NH
CONH
COOH
OH
5a(80)
6.0
5.0
4.0
3.0
2.0
1.0
0.0
-1.0

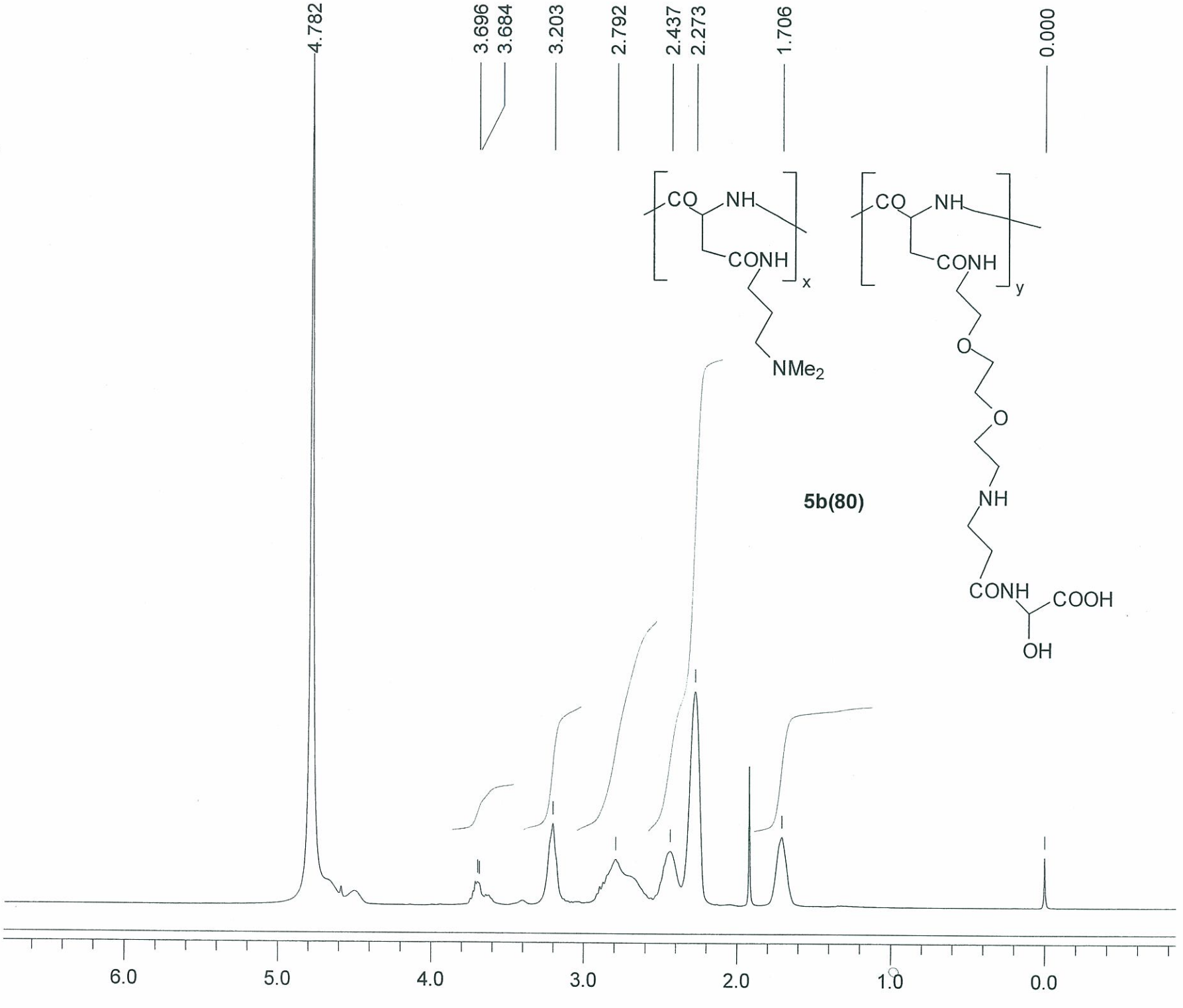
4.782
3.696
3.684
3.203
2.792
2.437
2.273
1.706
0.000
CO
NH
CONH
x
y
NMe2
O
O
NH
CONH
COOH
OH
5b(80)
6.0
5.0
4.0
3.0
2.0
1.0
0.0

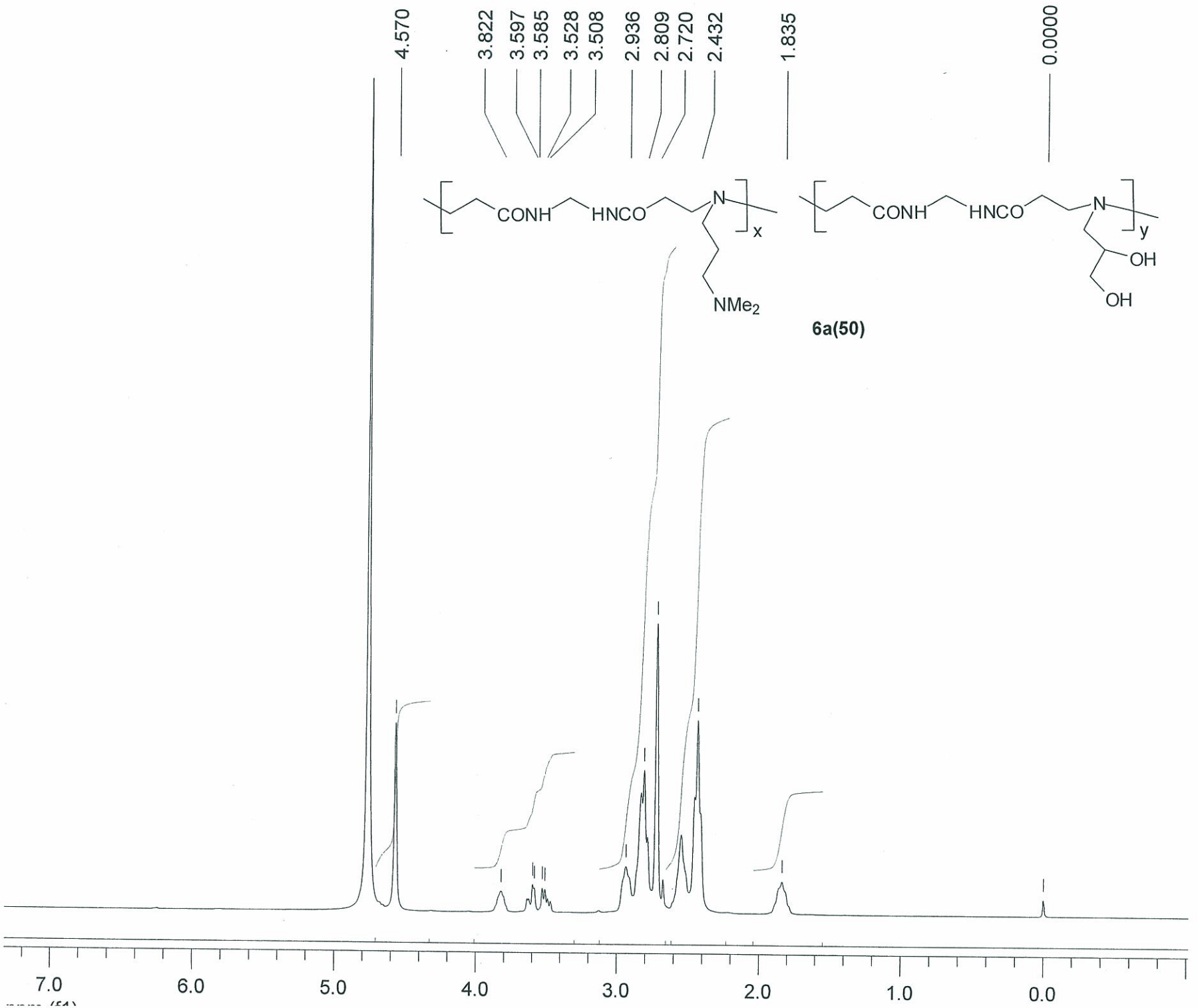
4.570
3.822
3.597
3.585
3.528
3.508
2.936
2.809
2.720
2.432
1.835
0.0000
CONH
HNCO
N
x
NMe2
CONH
HNCO
N
y
OH
OH
6a(50)
7.0
6.0
5.0
4.0
3.0
2.0
1.0
0.0

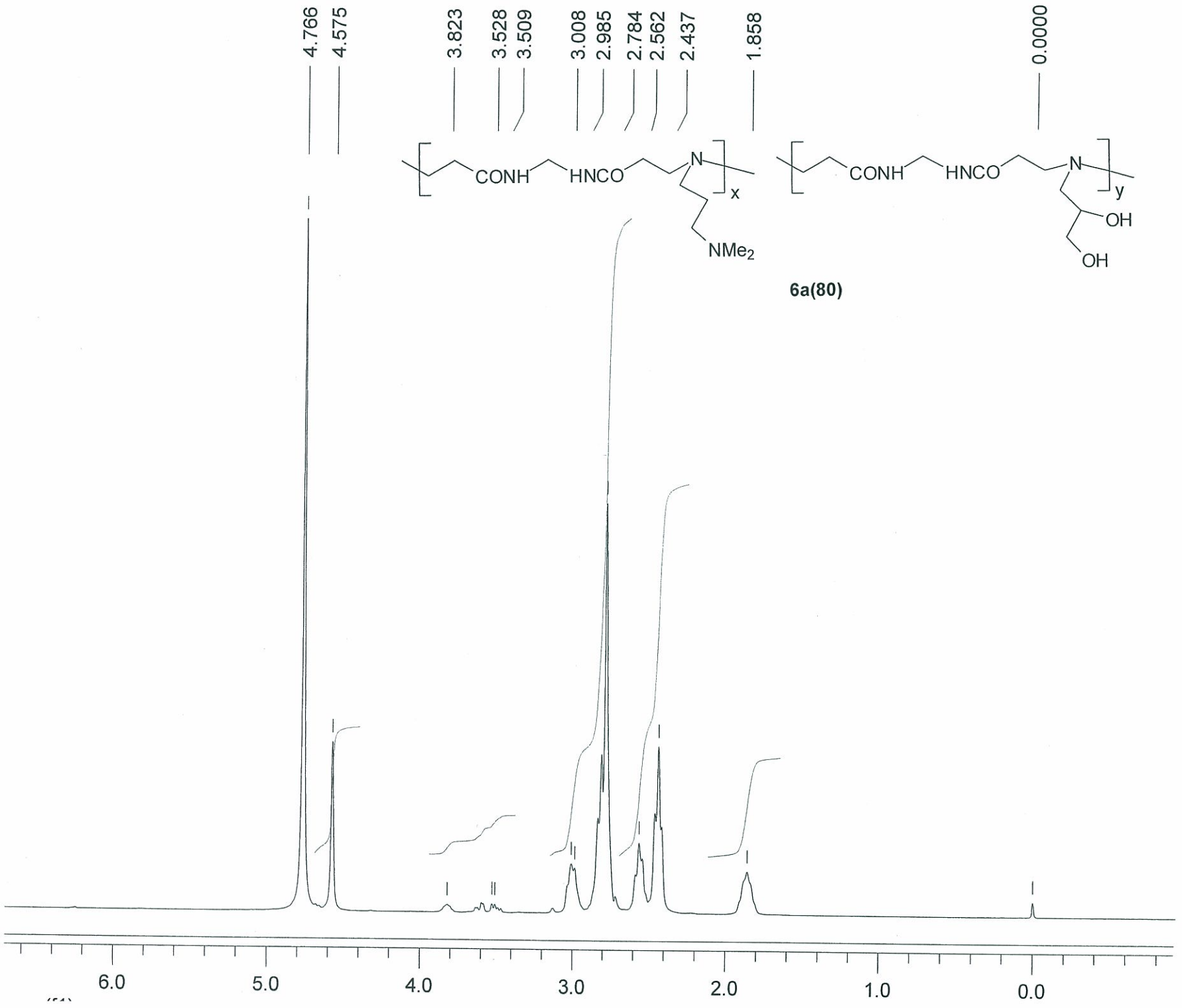
4.766
4.575
3.823
3.528
3.509
3.008
2.985
2.784
2.562
2.437
1.858
0.0000
CONH
HNCO
N
x
NMe2
CONH
HNCO
N
y
OH
OH
6.0
5.0
4.0
3.0
2.0
1.0
0.0

6a(80)

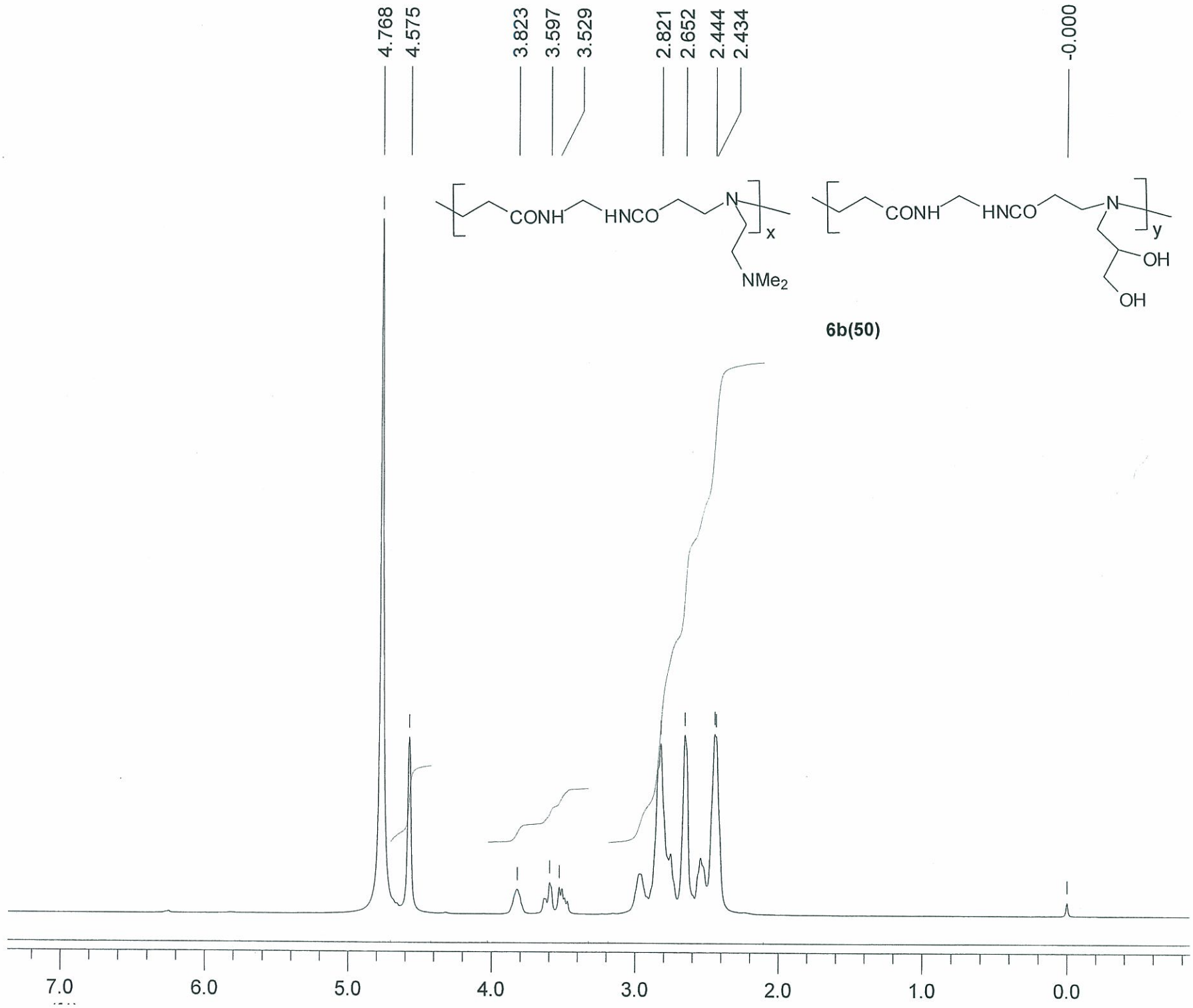
4.768
4.575
3.823
3.597
3.529
2.821
2.652
2.444
2.434
-0.000
CONH
HNCO
N
x
NMe2
CONH
HNCO
N
y
OH
OH
6b(50)
7.0
6.0
5.0
4.0
3.0
2.0
1.0
0.0

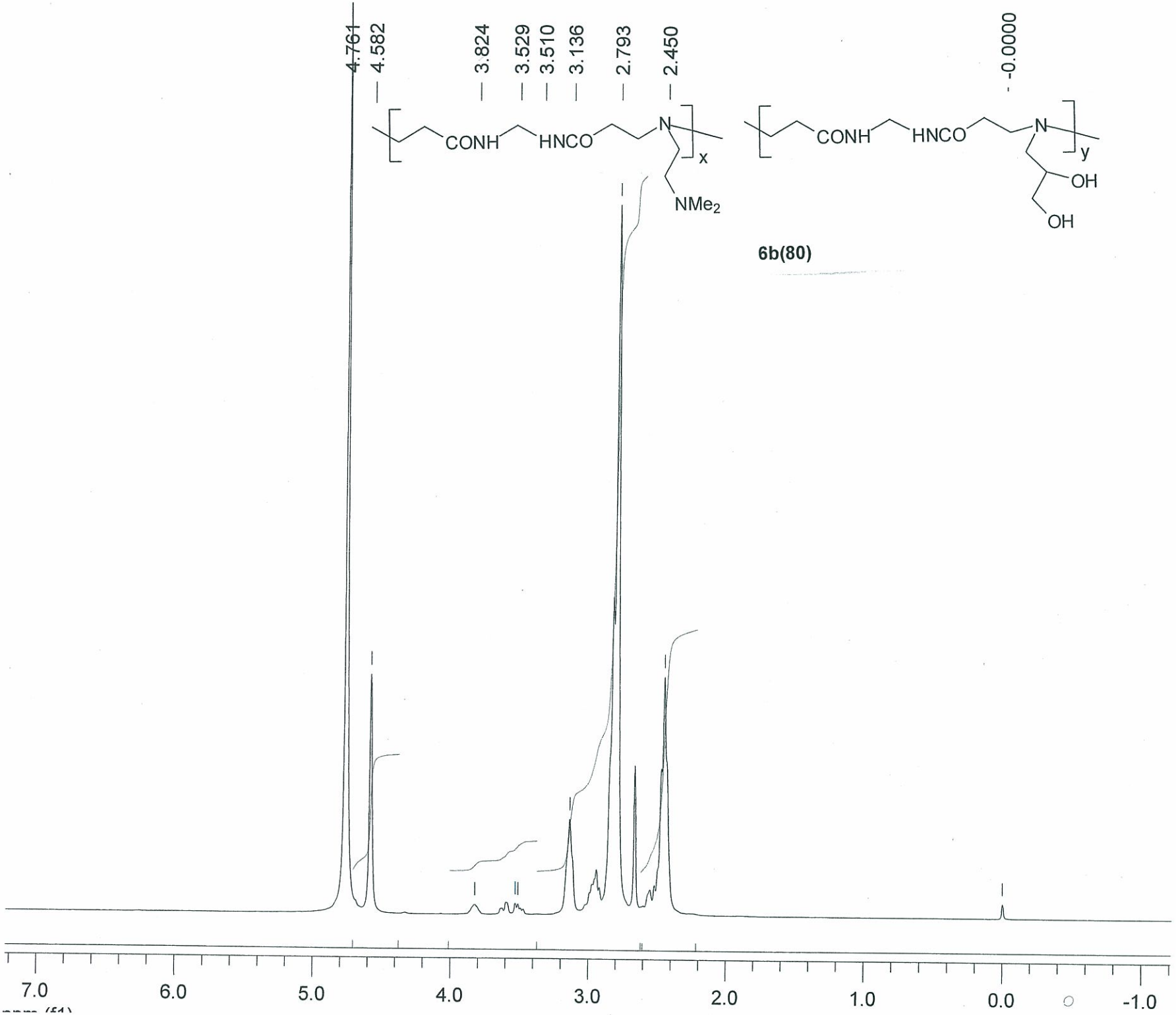
4.761
4.582
3.824
3.529
3.510
3.136
2.793
2.450
-0.0000
CONH
HNCO
N
x
NMe2
CONH
HNCO
N
y
OH
OH
6b(80)
7.0
6.0
5.0
4.0
3.0
2.0
1.0
0.0
-1.0

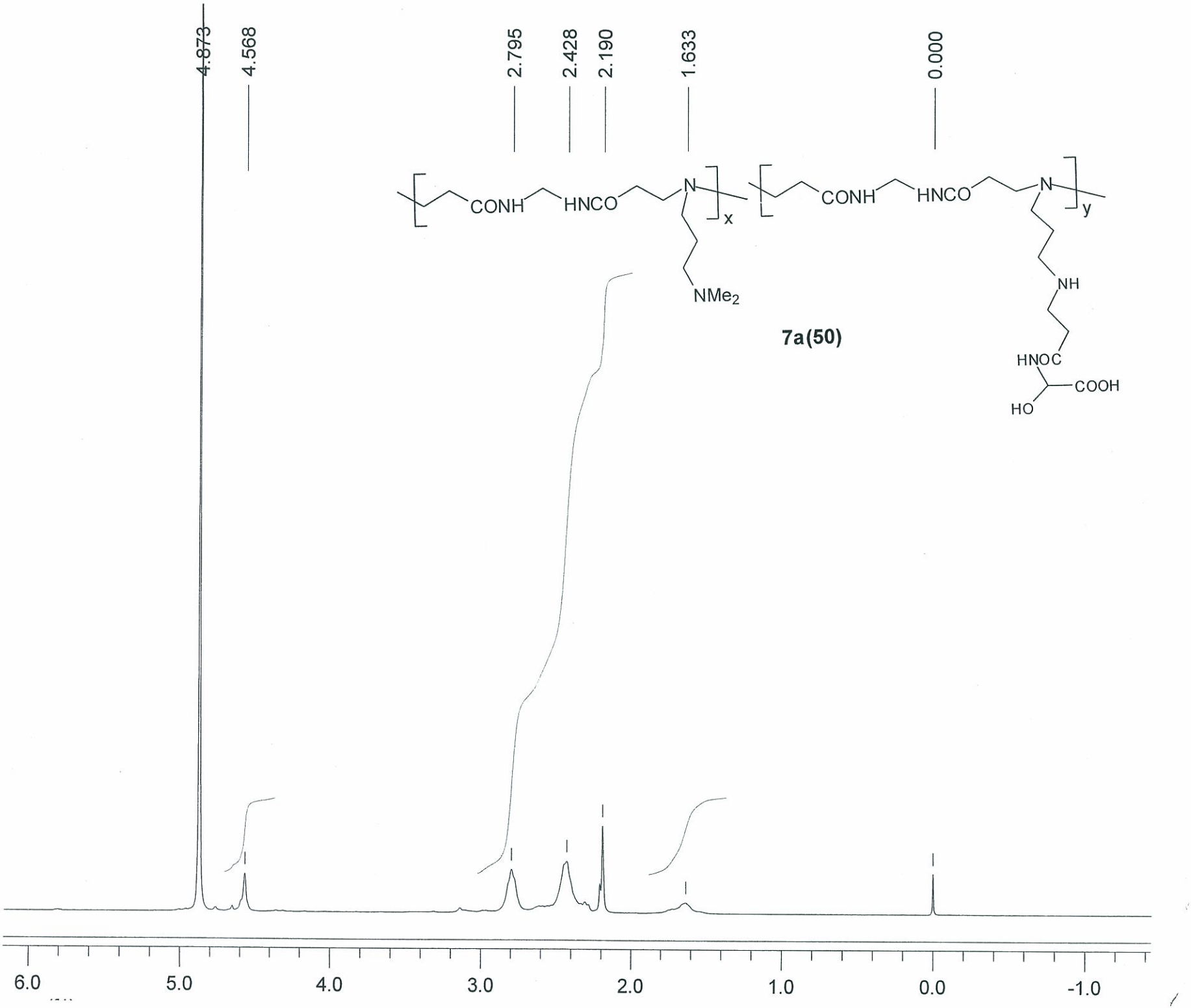
4.873
4.568
2.795
2.428
2.190
1.633
0.000
CONH
HNCO
N
x
NMe2
CONH
HNCO
N
y
NH
HNOC
COOH
HO
7a(50)
6.0
5.0
4.0
3.0
2.0
1.0
0.0
-1.0

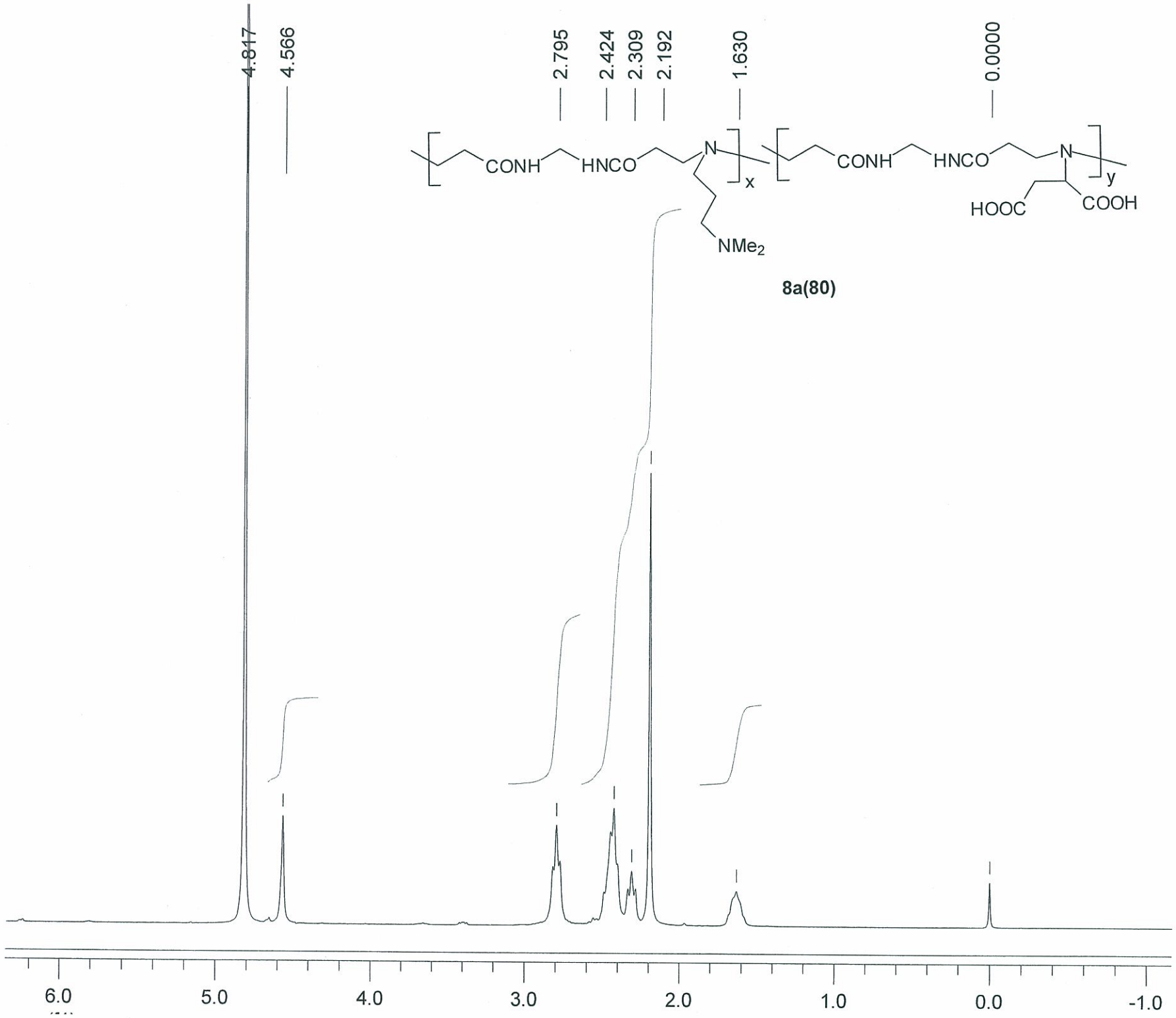
4.817
4.566
2.795
2.424
2.309
2.192
1.630
0.0000
CONH
HNCO
N
x
CONH
HNCO
N
y
HOOC
COOH
NMe2
6.0
5.0
4.0
3.0
2.0
1.0
0.0
-1.0

8a(80)

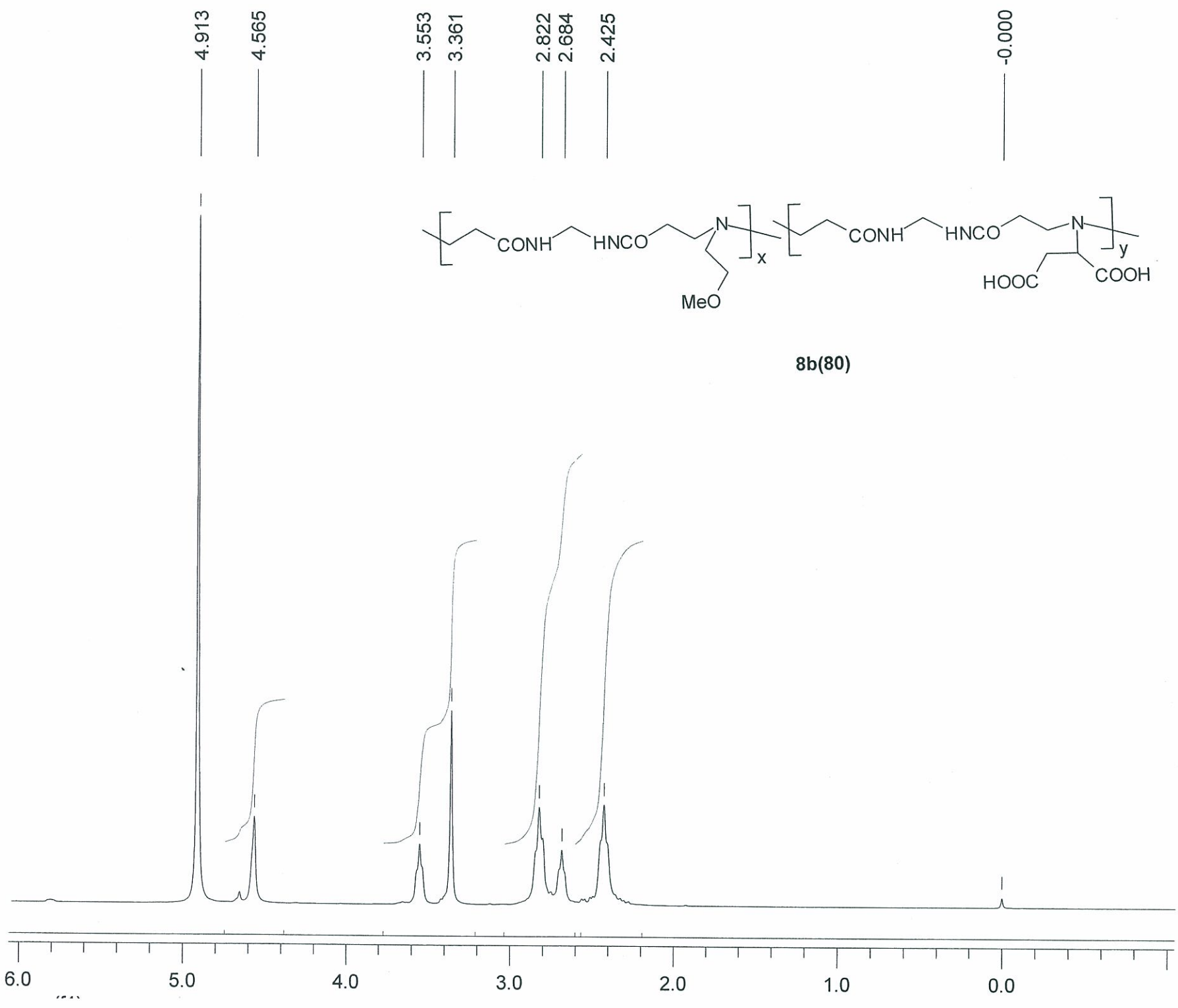
4.913
4.565
3.553
3.361
2.822
2.684
2.425
-0.000
CONH
HNCO
N
x
MeO
CONH
HNCO
N
y
HOOC
COOH
8b(80)
6.0
5.0
4.0
3.0
2.0
1.0
0.0

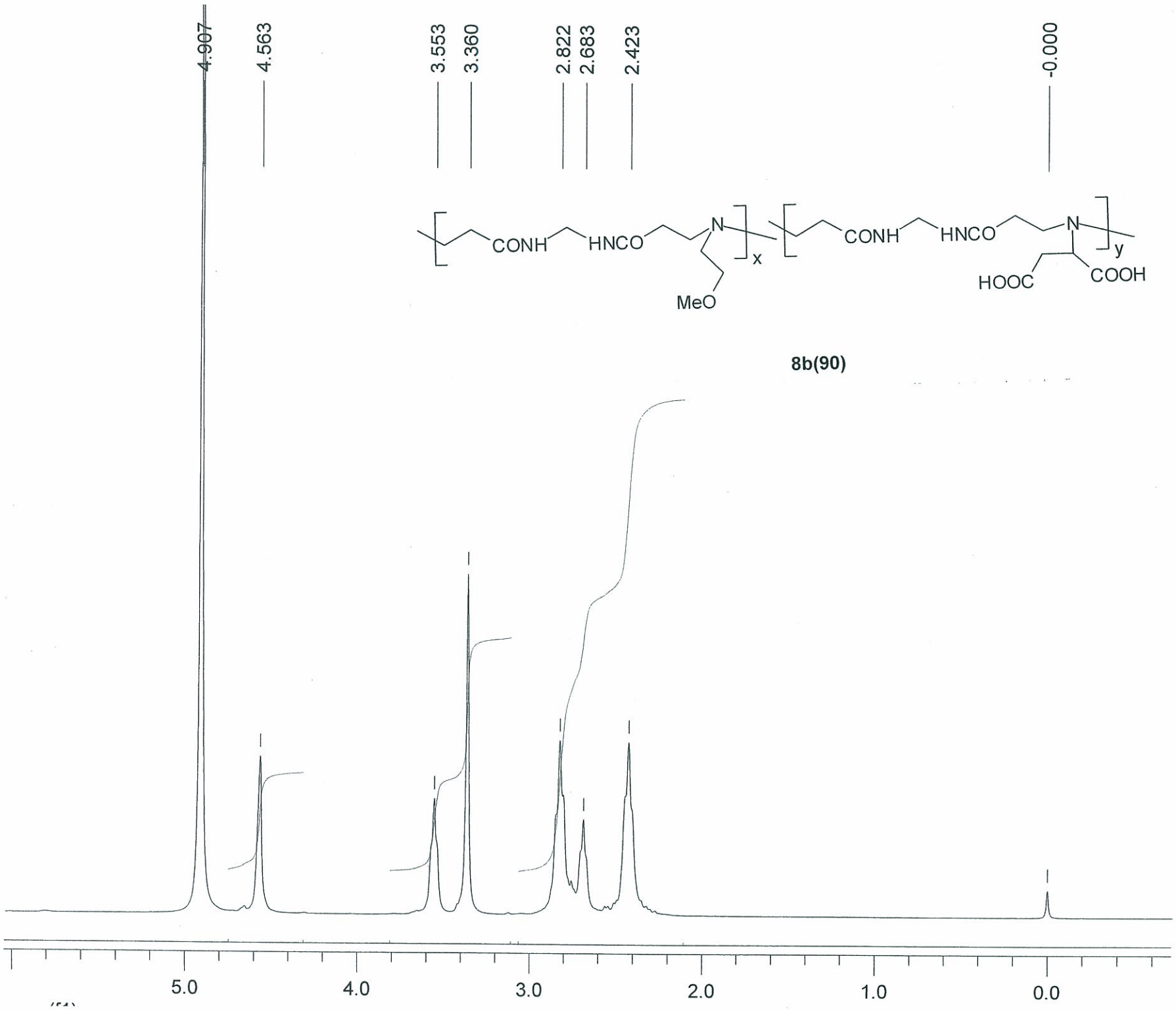
4.907
4.563
3.553
3.360
2.822
2.683
2.423
-0.000
CONH
HNCO
N
x
MeO
CONH
HNCO
N
y
HOOC
COOH
8b(90)
5.0
4.0
3.0
2.0
1.0
0.0