

https://dspace.org/

An inventory of the old buildings of Colesberg

Fitchett, Rowallan Hugh

2011-10-17
http://hdl.handle.net/10539/10565

Downloaded from a DSpace repository. https://dspace.org/



Erven 398 & 399: 18 Kort Street.

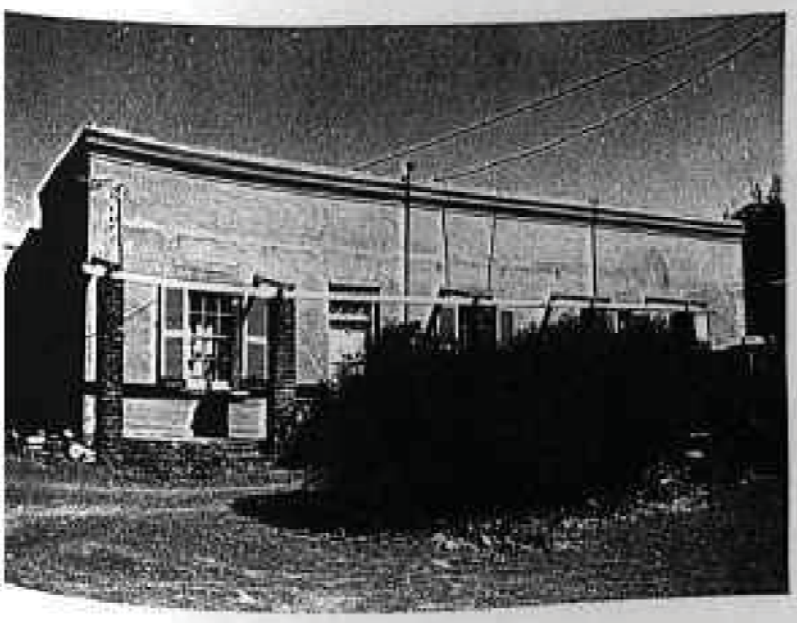

Erf 400: 14 Kort Street.

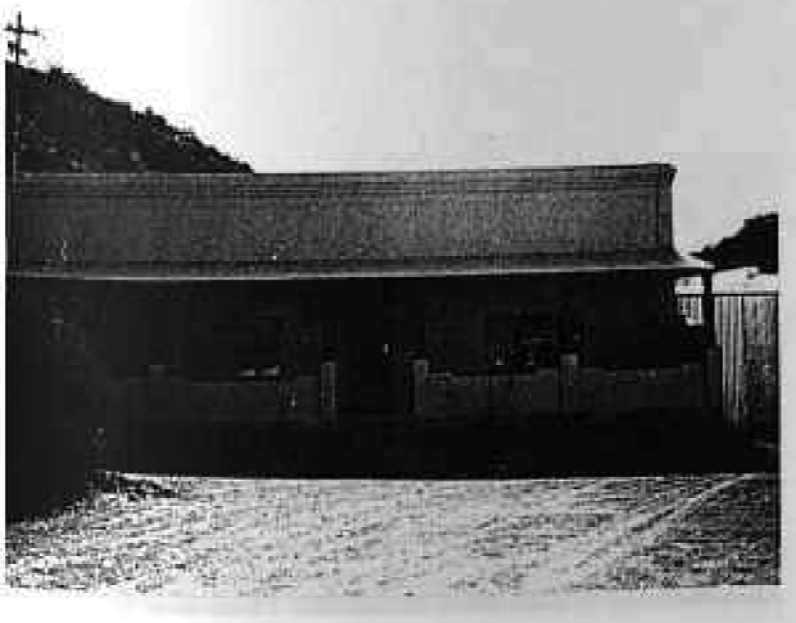

Erf 402: 10 Kort Street.



Erf 405: 8 Kort Street.

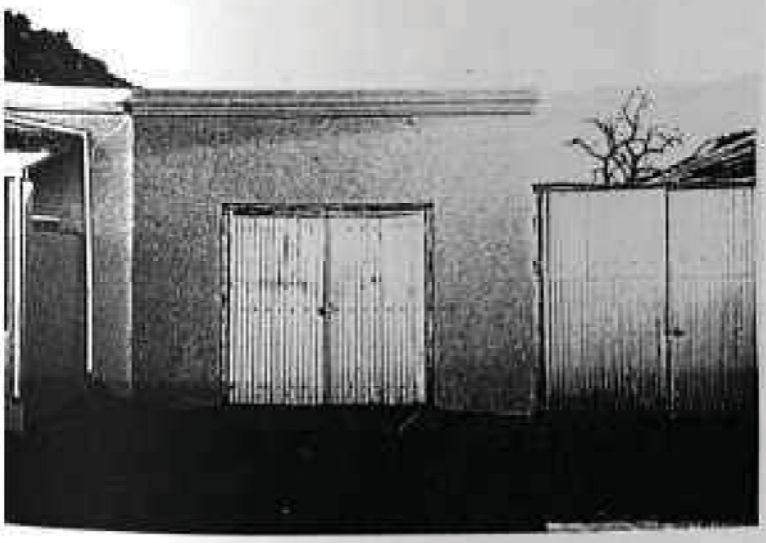

:1. Garage between 8 & 8 Kort Street.

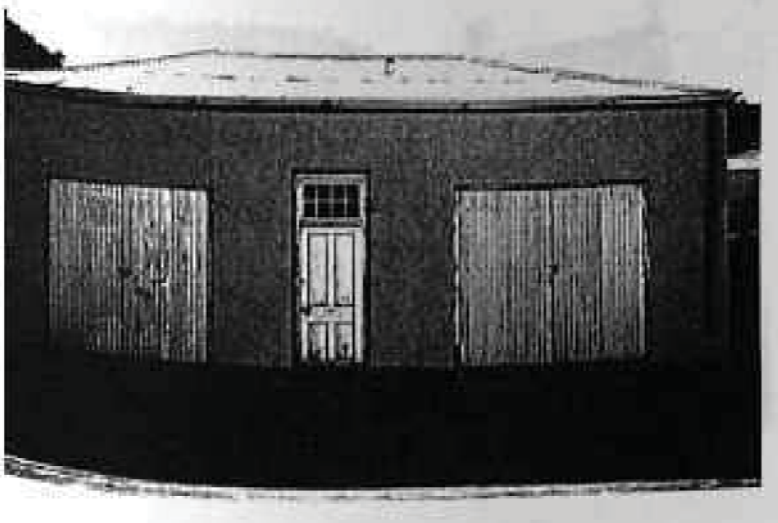

Erf 408: 8 Kort Street.



Erf 419: 4 Kort Street.



Erf 421: 2 Kort Street.



Erf 422: 1 Stockenstrom Square.



Erf 422: 1 Stockenstrom Square.



5. Erven 422/420: Garages between 1 & 2 Stockenstrom Square.



Erf 420: 2 Stockenstrom Square.

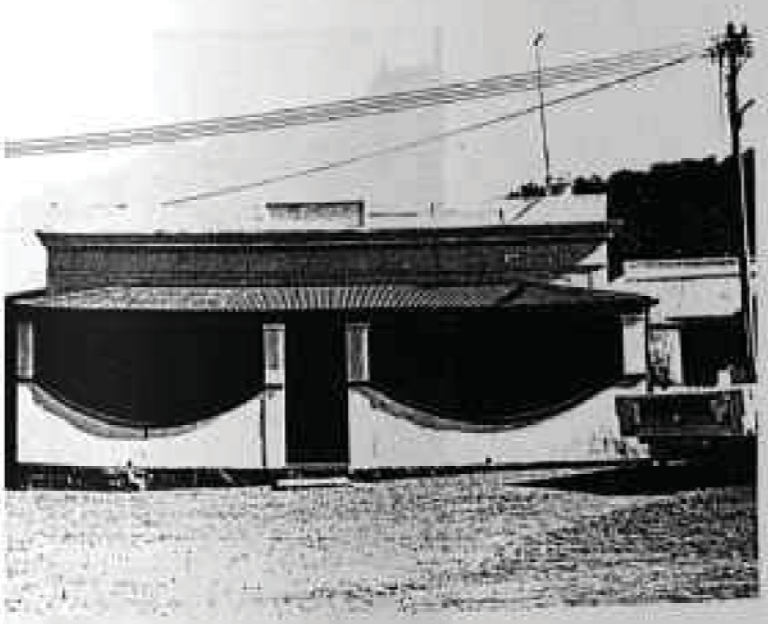

Erven 418 & 417: 3 Stockenstrom Square.

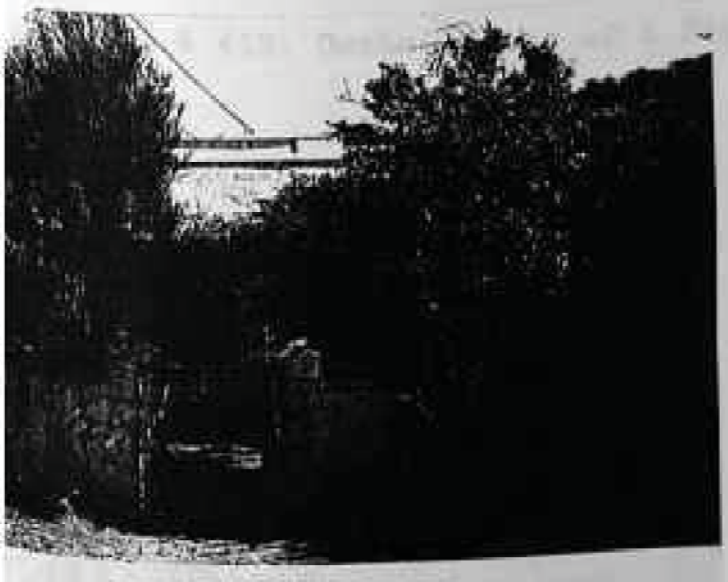

Erven 415 & 416: 4 Stockenstrom Square.

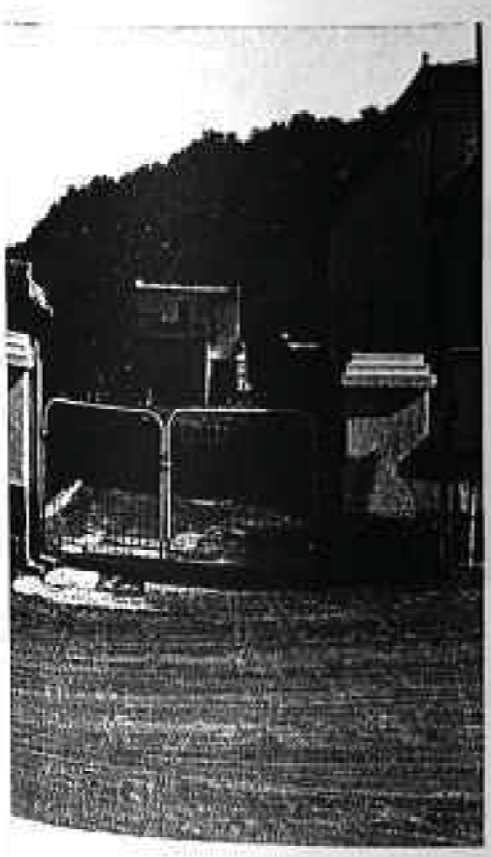

28. Erven 414 & 413: Outbuildings of 5 Stockenstrom Square.



29. Erven 408, 407 & ?: 5 Stockenstrom Square.



33. Erf 443: ? Stockenstrom Square.

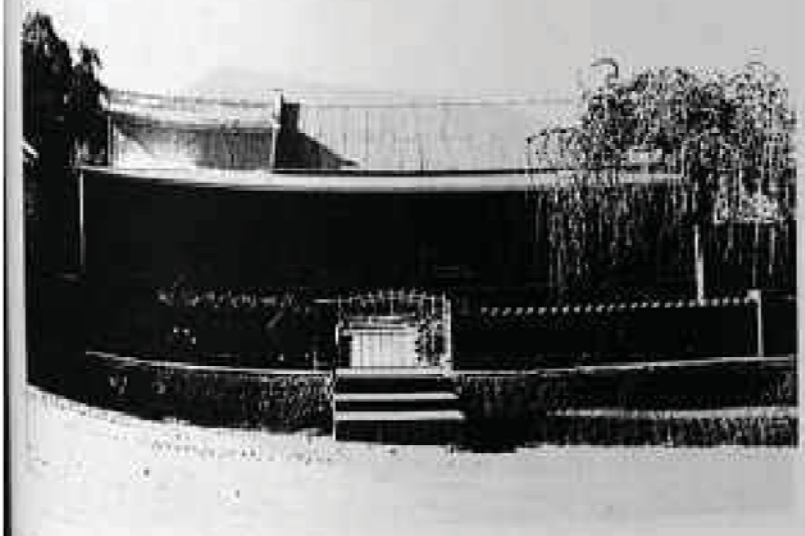

38. Erven 439 & 440: 12 Stockenstrom Square.



37. Erf 767: 13 Stockenstrom Square.

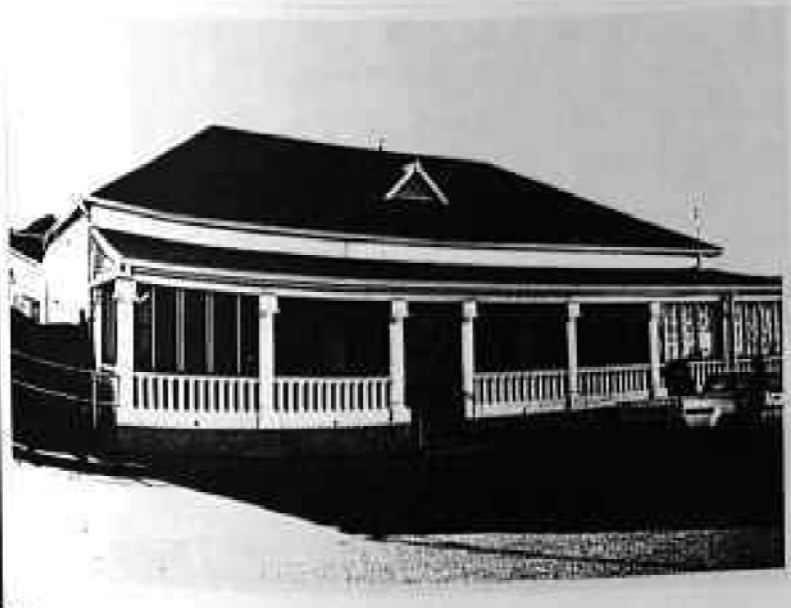

Erf 424: 18 Stockenstrom Street.



38. Erf 425: 14 Stockenstrom Street.



39. Erf 425: 1 Kort Street.



40. Erf 426: 12 Stockenstrom Street.

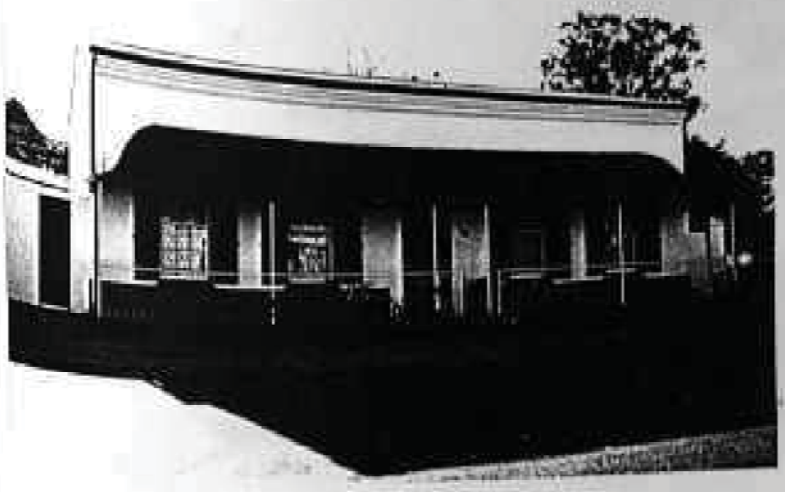

41. Erf 427: 10 Stockenstrom Street.

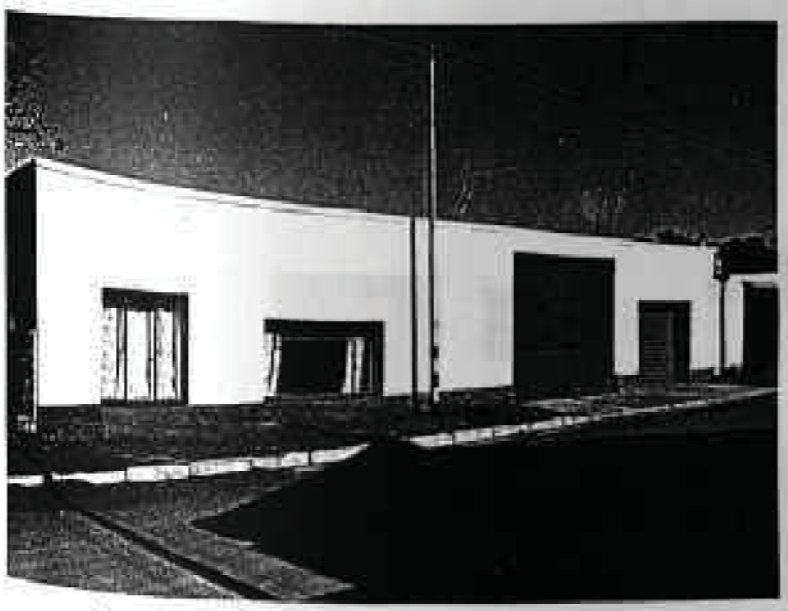

41. Erf 427: ? Kort Street (outbuilding of 10 Stookenstrom St).

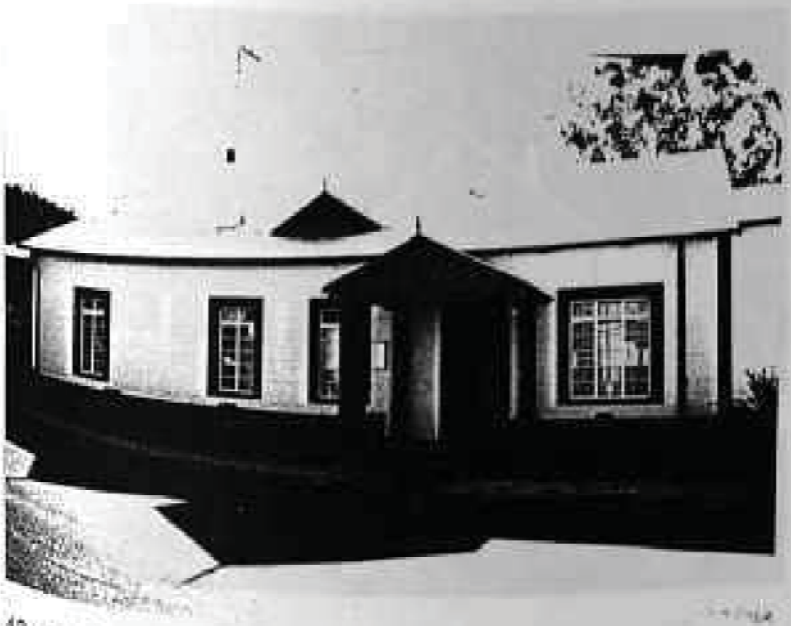

43. Erf 429: 6 Stookenstrom Street.

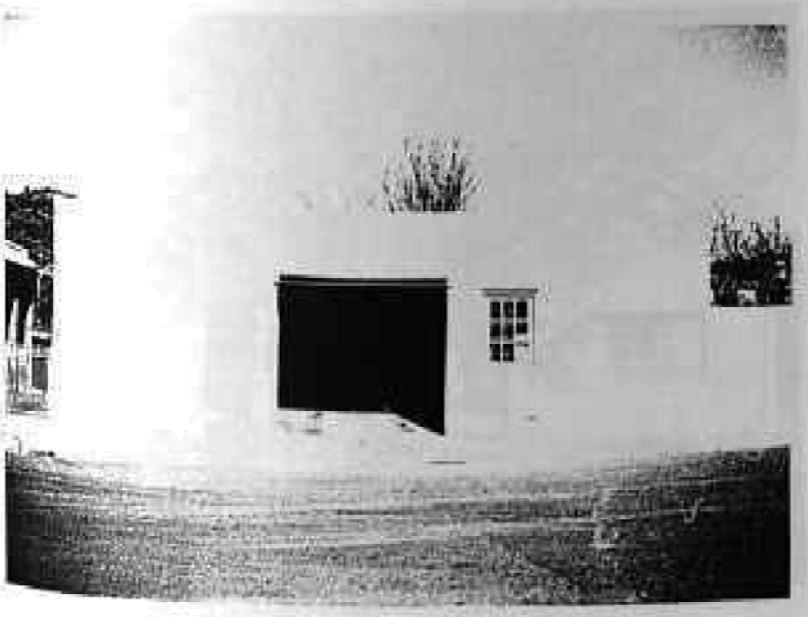

45. Erf 389: Garage of 15 Stockenstrom Street.

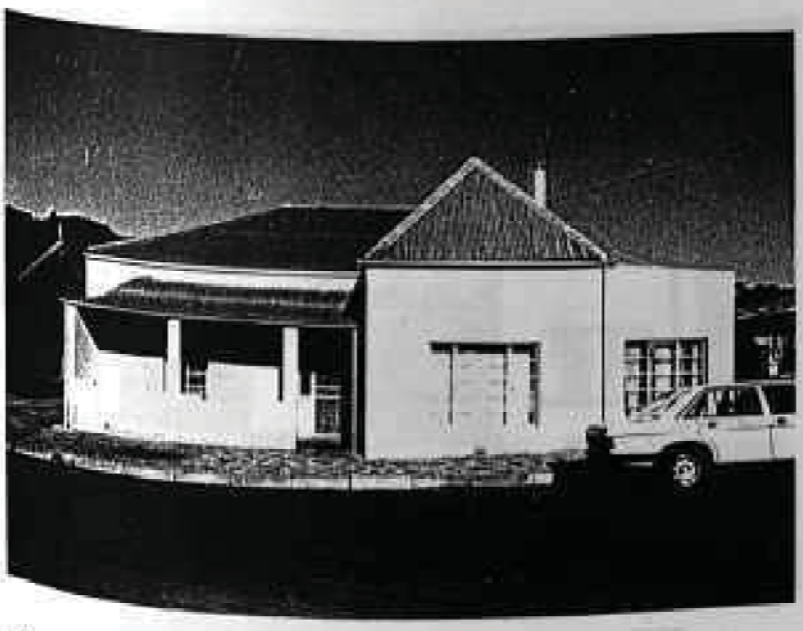

46. Erf 390: 15 Stockenstrom Street.



47. Erf 381: 13 Stockenstron Street.



47/48. Erven 391/392: Garages of 13 & 11 Stockenstrom Street.

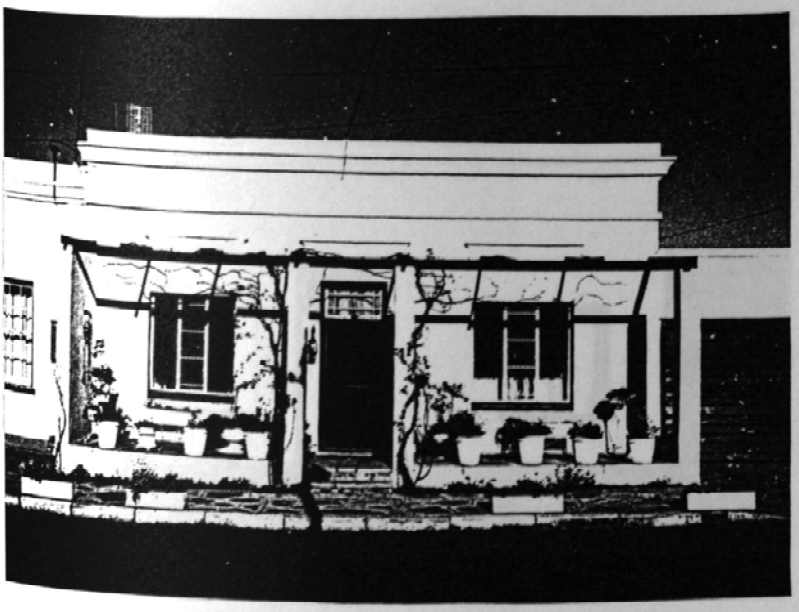

48. Erf 392: 11 Stockenstrom Street.

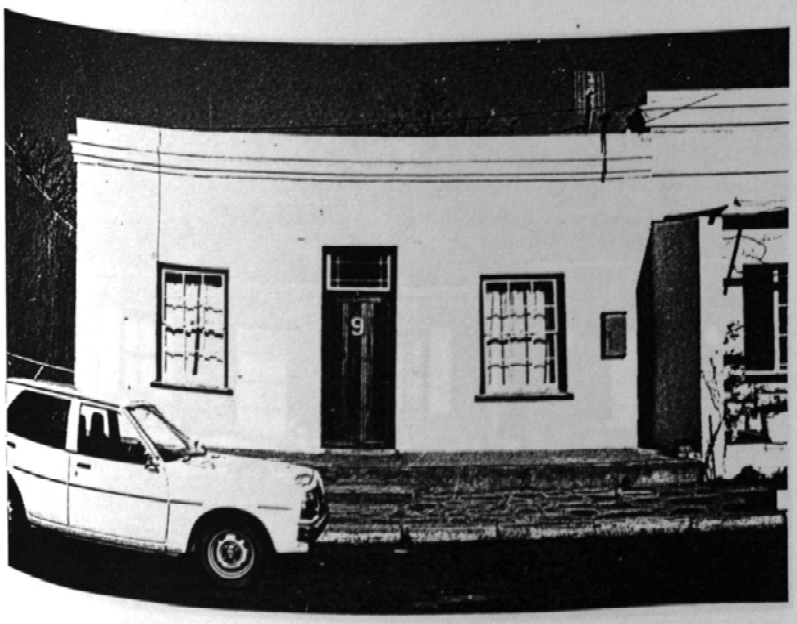

49. Erf 393: 9 Stockenstrom Street.

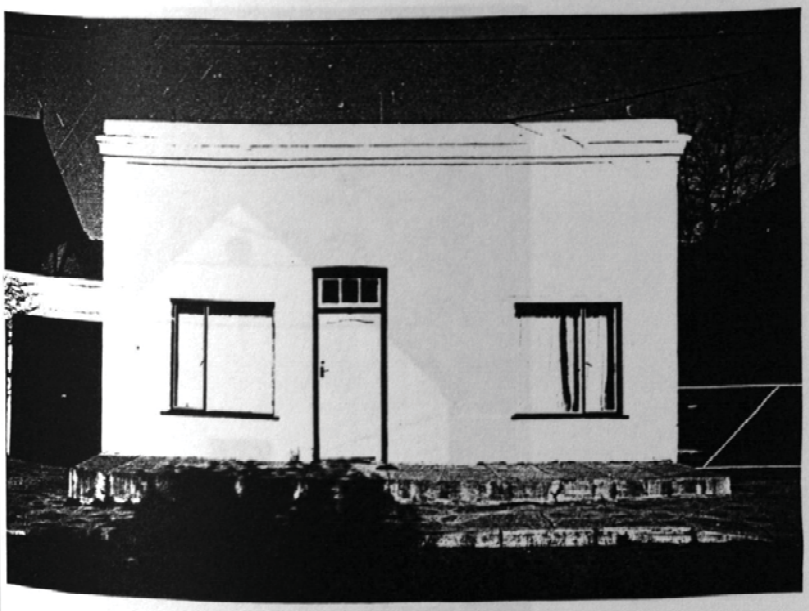

50. Erf 394: 7 Stockenstrom Street.



52. Erf 396: 3 Stockenstrom Street.



53. Erf 397: Methodist Church Hall.



53. Erf 397: Methodist Church.

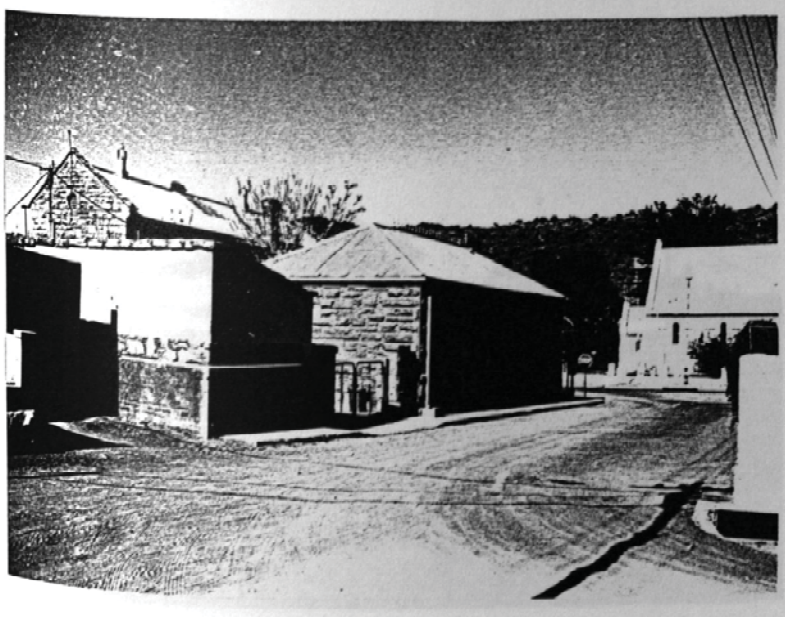

54. Erf 435: Magistrate´s Court.

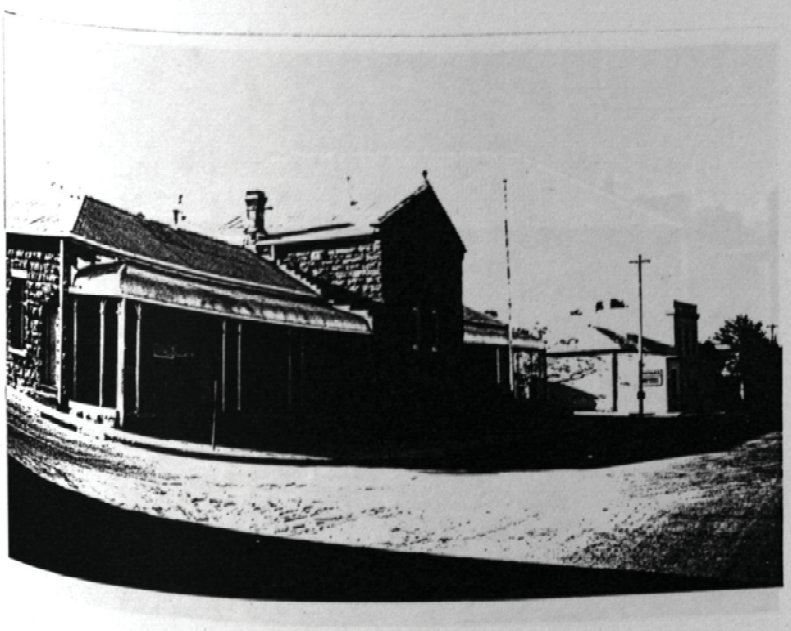

54. Erf 435: Magistrate´s Court.

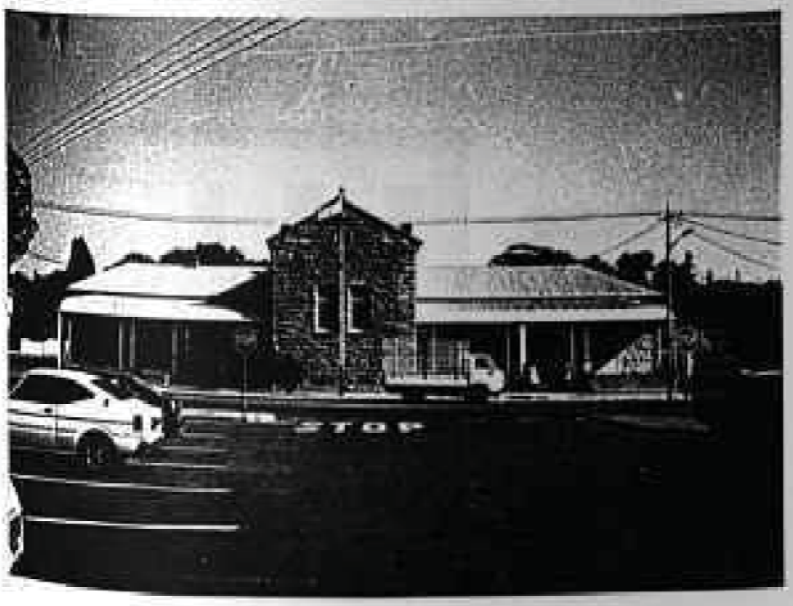

54. Erf 435: Magistrate's Court.



55. Erf 788: 1 d'Urban Row.

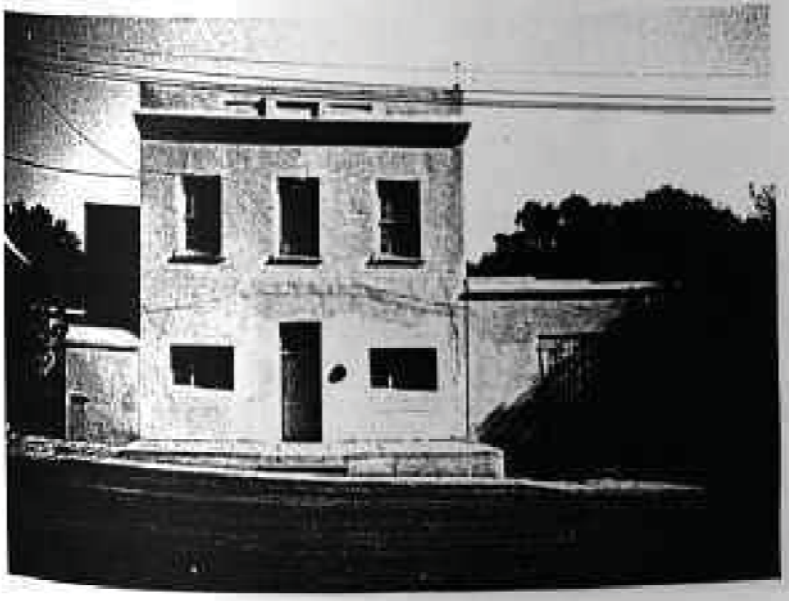

55. Erf 768: 3 d'Urban Row.

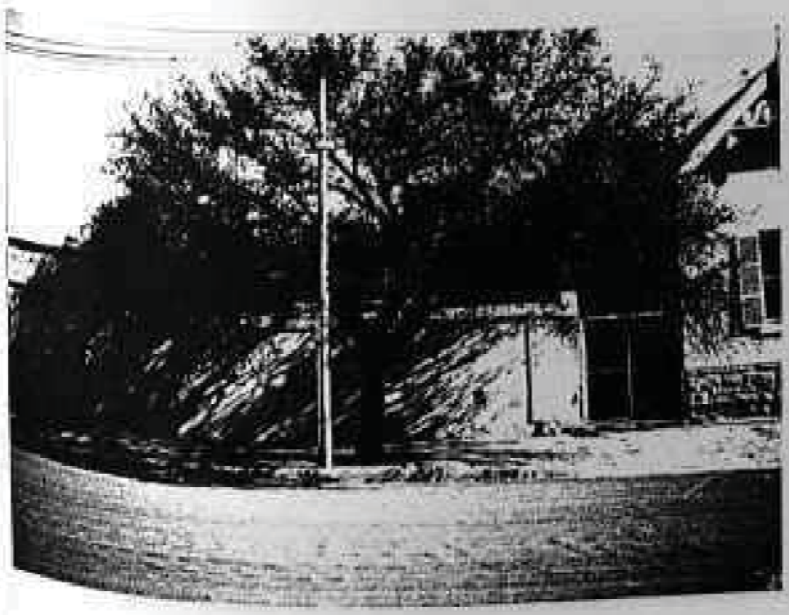

55/58. Erven 768/449: Wall between 3 & 5 d'Urban Row.



58. Erven 449, 450 & 446: 5/7 d'Urban Row.

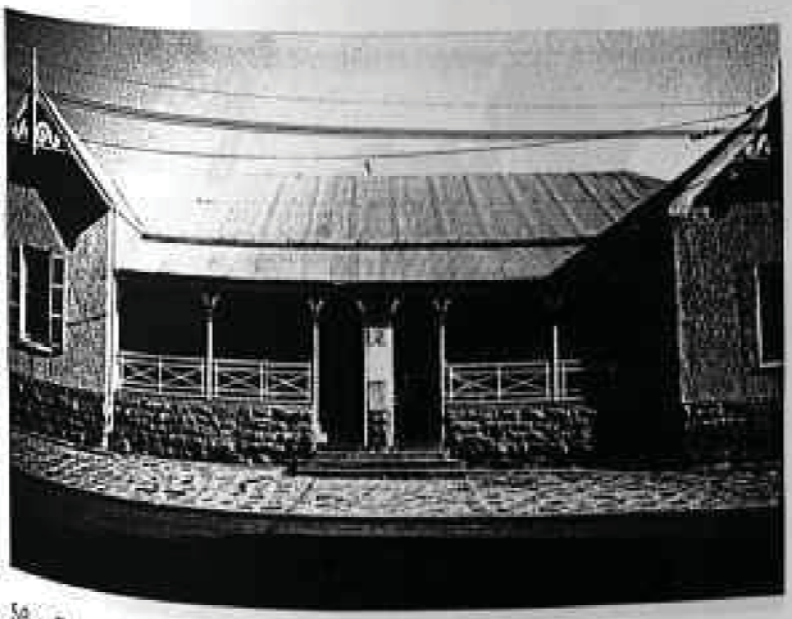

58. Erven 449, 450 & 446: 5/7 d'Urban Row.



f 451: 9 d'Urban Row.

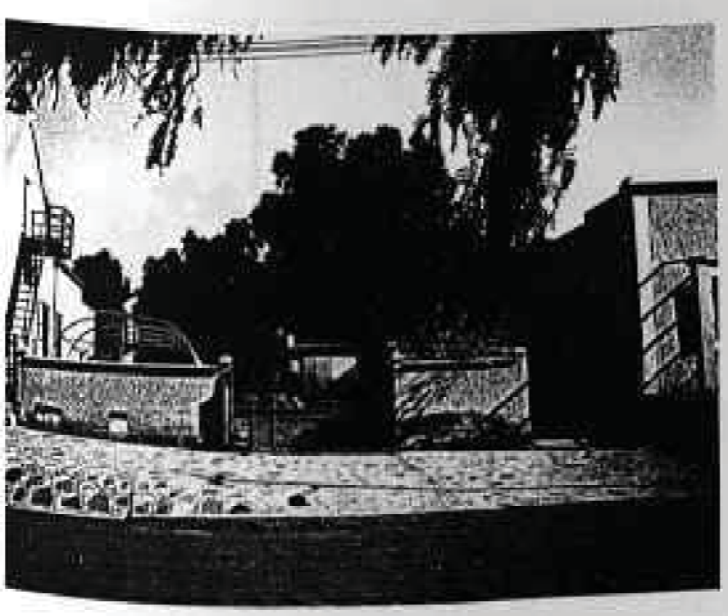

rf 452: Garden of 9 d'Urban Row.

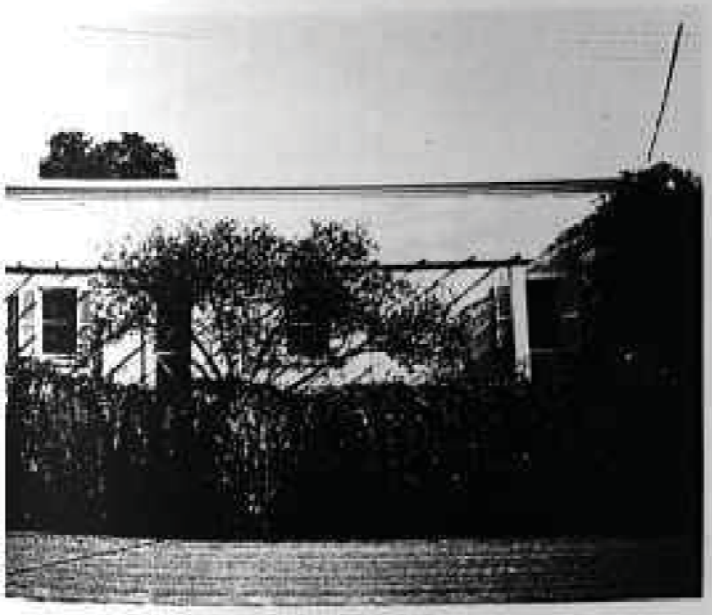

f 453: 11 d'Urban Row.

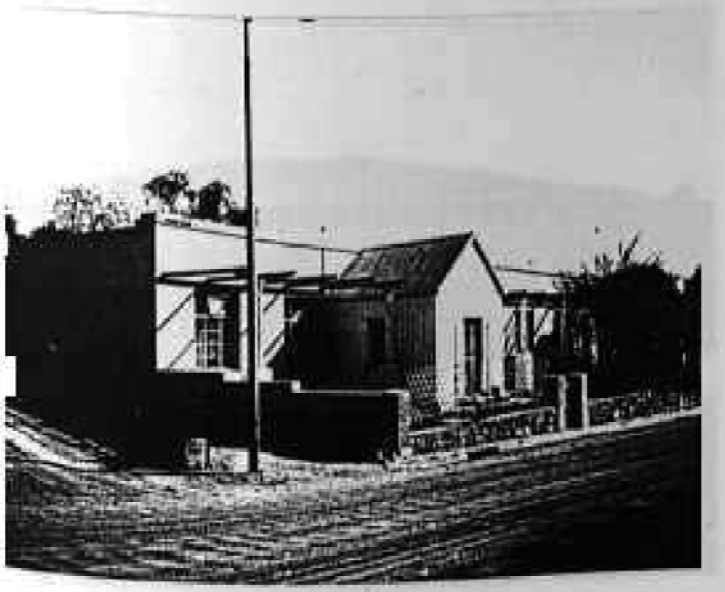

ven 783 & 780: 15/17 d'Urban Row.

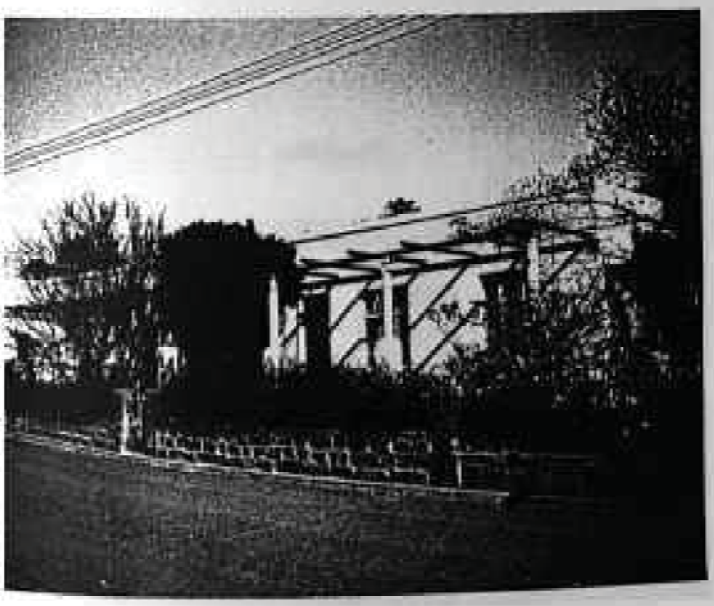

ven 783 & 780: 15/17 d'Urban Row.



f 458: 21 d'Urban Row.

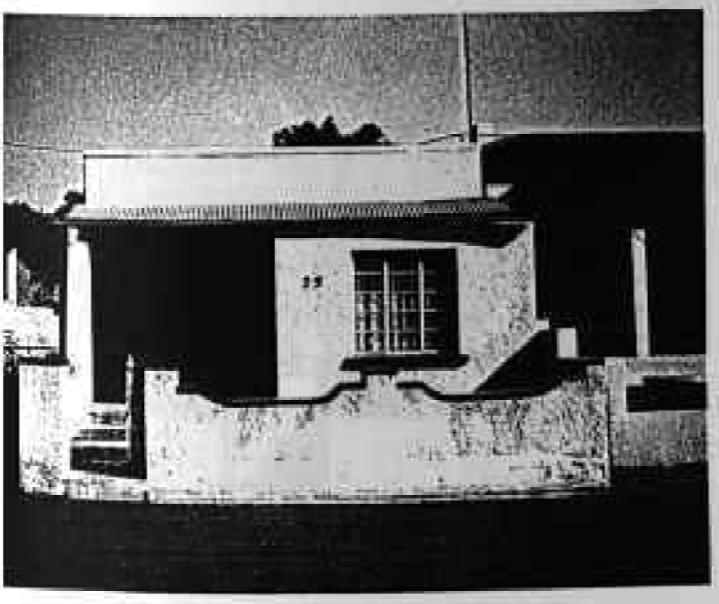

ť 459: 23 d'Urban Row.

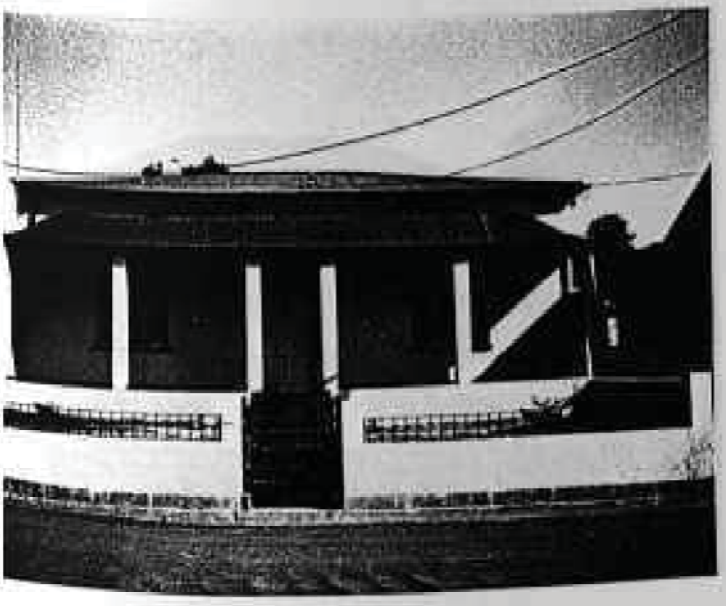

ťť 460: 25 d'Urban Row.



f 462: 27 d'Urban Row.



f 463: 29 d'Urban Row.

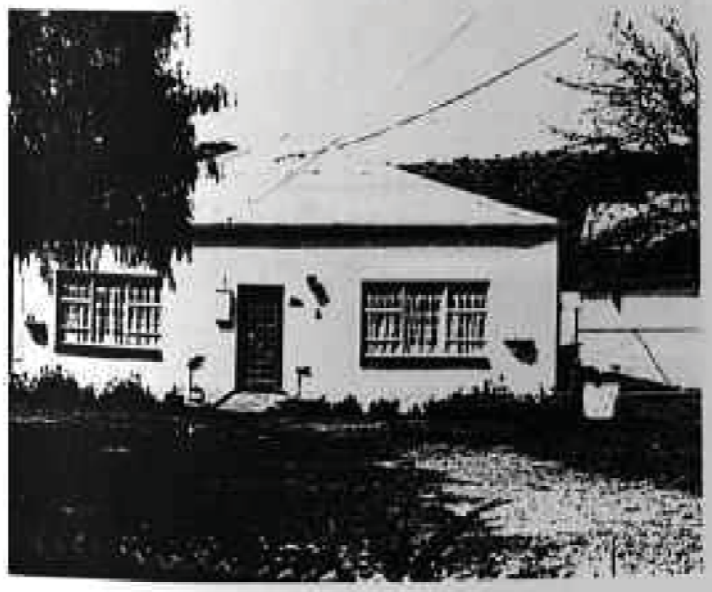

f 487: 4 d'Urban Row.



ven 488 & 489: ? d'Urban Row.



ven 488 & 489: ? d'Urban Row.

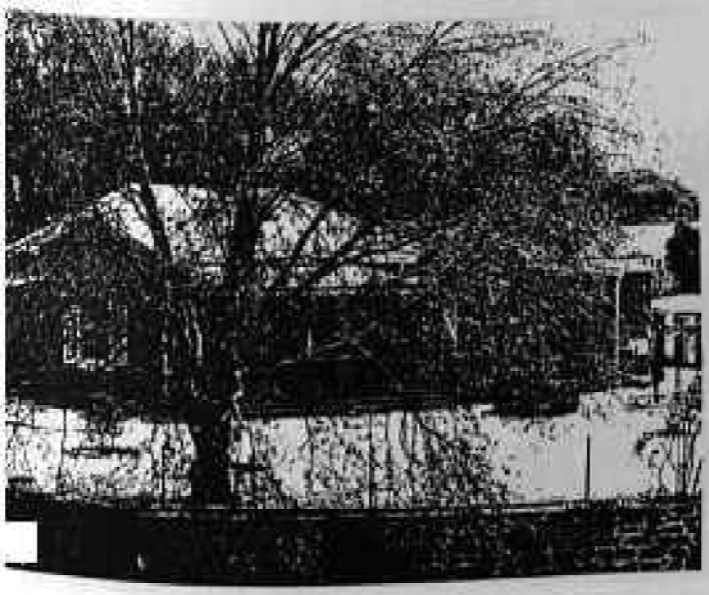

ven 488 & 489: ? d'Urban Row.

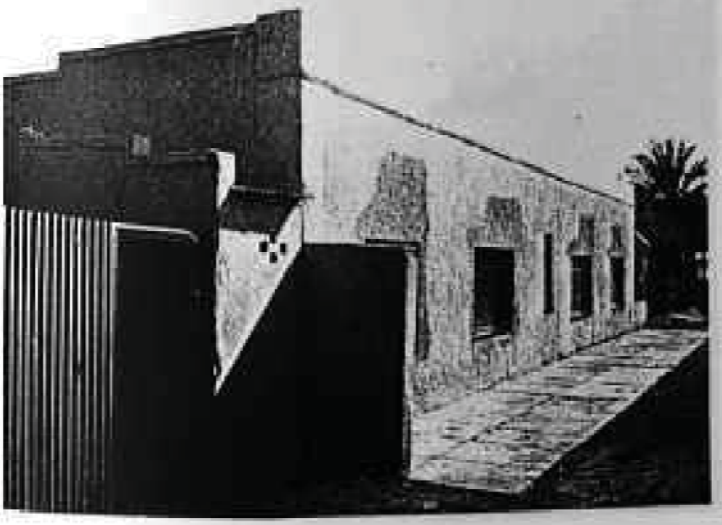

ven 619, 620 & 621: 1 Venter Street.



Ven 619, 620 & 621: 1 Venter Street.