



Photo of Asphalt Road being laid by Jenkins & Co., outside G.P.O., Johannesburg

Box 654

'Phone 835

Jenkins & Co.,

THE PIONEER ASPHALTE CONTRACTORS

OF SOUTH AFRICA

SOLE AGENTS FOR

THE UNITED LIMMER ASPHALTE CO., LTD. OF LONDON

New Offices : GINSBERG CHAMBERS

(Corner of Main and Simmonds Street)

Store : 174, Main St., JOHANNESBURG

Specialists in
**Colonial-made Furniture
Shop and Office Fittings**

ESTIMATES SUPPLIED FREE.

BEARD, ELLIS & SCOTT

(Late with Gordon Mitchell & Co.)

Workshops : 160, Anderson St., JOHANNESBURG

P.O. BOX 5215

'PHONE 4493

Telephone No. 2577.

Box No. 5184.

HENDERSON & GORDON,

— Builders and —
General Contractors.

Workshops and Offices :

CORNER BERA & COMMISSIONER STREETS,
JOHANNESBURG.

FREESTONE

ROWE, MARSHALL & FLEMING.

PROVIDENT BUILDINGS (Annex),
Fox Street, JOHANNESBURG.
P.O. Box 5725. 'Phone 2526.

FROM

Steenpan and Flatpan Quarries

CURRENT CONTRACTS INCLUDE

400,000 cubic Feet, UNION BUILDINGS, PRETORIA.
110,000 " " TOWN HALL, JOHANNESBURG.
also GERMISTON STATION, MARKET BUILDINGS, Etc.

Successful Merchants
advertise in "The
African Architect."

PUBLISHED MONTHLY.

Transvaal Leader

WE are Newspaper, Magazine, and General Printers, Lithographers, Bookbinders, Steel, Copper, Brass and Process Block Engravers, Manufacturing Stationers, Artists, Show Card and Poster Designers and Address Illuminators.

We do the whole of the work in our own factory.

We carry the largest stock of raw materials for Printing in South Africa.

Our factory organization provides for the employment of high skilled labour only. The proper division of labour cannot very well be accomplished in a small print shop.

United Engineering Co.

LIMITED.

GENERAL MINING BUILDINGS, MARSHALL SQUARE,

TELEGRAMS: "ARMATURE,"
PHONES: 3484, 3485.

JOHANNESBURG.

P.O. BOX 1082.
WORKS PHONE 2484.

(Established 1888.)

Works:—NEW DOORNFONTEIN.

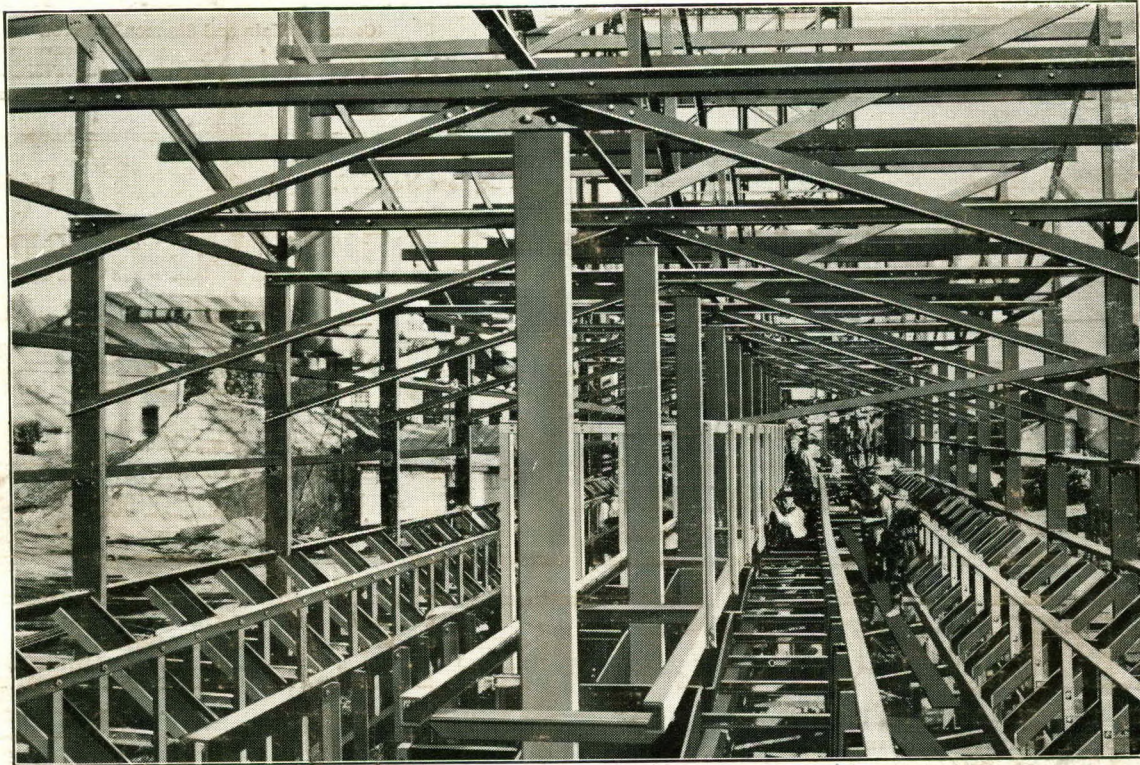

Crusher Station, recently constructed at our Doornfontein Works for the Modderfontein "B" G.M. Co., Ltd.

Structural Steelwork

OF EVERY DESCRIPTION CONSTRUCTED LOCALLY, OR IMPORTED, AS REQUIRED

**Large Stocks of Steel Joists, Channels,
Angles, Tees, Plates, Bars, etc., etc.**

Designs Prepared. Quantities Taken Out. Estimates Given at Shortest Notice

SPECIALISTS IN HEATING AND VENTILATING INSTALLATIONS.

Journal of the SA Architectural Institute

PUBLISHER:

University of the Witwatersrand, Johannesburg

LEGAL NOTICE:

Disclaimer and Terms of Use: Provided that you maintain all copyright and other notices contained therein, you may download material (one machine readable copy and one print copy per page) for your personal and/or educational non-commercial use only.

The University of the Witwatersrand, Johannesburg, is not responsible for any errors or omissions and excludes any and all liability for any errors in or omissions from the information on the Library website.