

T. E. BOND

(PRINCIPAL: KANE & CHAPMAN LTD.)

Engineer, Engine Smith and Boiler Maker

Structural Steel in all its Branches

Skips, Cones, Chutes, Tanks, Plate Work of all
descriptions

ALL KINDS OF

Forging, Points & Crossings, Builders' Ironwork

MACHINE WORK:

BORING, TURNING, PLANING AND FITTING

Power Engineering Works, 205, Anderson Street

JOHANNESBURG

P.O. Box 4797

Telegrams: "Shafting"

Telephone 554

P.O. Box 348

Phone 266 Central

WILLIAM HAMMOND

*Painter, Paperhanger
and House Decorator*

GENERAL REPAIRS ATTENDED TO

Office and Workshop: **131, MARSHALL STREET, JOHANNESBURG.**
(OFF ELOFF STREET)

OLSINA, —NON-POISONOUS— WASHABLE WATER PAINT

The best distemper of its kind in the Market recommended
for Public Buildings, Churches, etc.

The late Sir B. W. RICHARDSON, M.D., F.R.S., says:—

“The best specimens of Distemper I have ever seen are
made by Messrs. MANDER BROS., of Wolverhampton.”

STOCKED IN SEVERAL BEAUTIFUL SHADES AND WHITE.

BOSTON WALL PAPER CO., LIMITED,

KERK STREET, JOHANNESBURG.

P.O. Box 674

Phone 3035

Box 136, Jeppes
Phone 1383

Also at 60, Klein Street (Hospital)
Phone 311

E. L. Whitehorn

Registered Sanitary Plumber

278, MAIN STREET, JEPPE

Sewerage Installations
Hot Water Installations

Rain Water Tanks
of any capacity

GENERAL REPAIRS.

James Mitchell & Co.

SHOP FITTERS

FRENCH POLISHERS AND GENERAL BUILDING CONTRACTORS

PHONE 3808

90, Kerk Street,

(Adjoining Luthje's
Langham Hotel)

JOHANNESBURG

For **BLUE PRINTS,** (FERRO-GALIC & FERRO-PRUSSATE)



GO TO

PERCY RANSOME,

DRAWING OFFICE.

59, MEISCHKE BUILDINGS.

Cor. Market & Harrison Streets.

opp. Town Hall and Main Tram Terminus

Who has all Facilities for

HIGH CLASS WORK

and Prompt Execution of Orders at

Lowest Cost.

P.O. Box 671,

Phone 3410.



TELEPHONE NO. 112

TELEGRAMS: "SHOPFRONTS"

P.O. BOX 4173

OAKLEY THOMAS

**Shop Front Contractor
Bank and Office Fitter**

Maker of

**Shop Fronts (Metal or Wood) Interior Fittings, Show Cases, Signs, and
Teak Furniture.**

Agent for

GOODWINS, LONDON, WAX FIGURES, BUSTS and STANDS
CHAPMAN & SONS LTD., FIXTURE BOXES and OAK FITTINGS
WOOTTON & CO., LONDON JEWELLERS' SILK STANDS, Etc
LAMSON PNEUMATIC TUBE AND CAR STORE SERVICES
GUNHILL INTERCHANGEABLE (GOOLE) SIGNS LTD, SKY SIGNS
STANTON AND HULME LTD. PORCELAIN ENAMEL SIGNS

Factory

4 TROYE STREET **JOHANNESBURG.**

Offices:

55, SAUERS' BLDS.

'PHONE

'PHONE

'PHONE

THREE DOUBLE SIX NINE.

CRAWFORD & PILLEY.

FOR HIGH CLASS WORK.

**Signwriters, Decorators, House Painters,
Grainers, Glaziers, Etc, Etc.**

BOX
6298.

ESTIMATES GIVEN.

Note Our New Address: 18, TWIST STREET.

BOX
6298.

J. McKECHNIE & CO.,

ARTISTIC LEAD LIGHT CRAFTSMEN.

GLASS MERCHANTS AND PAINT MANUFACTURERS

Telephone 2462.

48, Frederick Street, JOHANNESBURG

LEADED LIGHTS.—Architects' own suggestions faithfully carried out, or we will submit latest artistic designs.

All lead used is cast and milled on our premises, and we also make our own special solder.

PAINTS.—We have an up-to-date Paint Manufacturing Plant. Any shade made up on shortest notice, at prices that defy competition.

PHONE 4399.

285, MAIN STREET,
JEPPES.

PHONE 4399.

285, MAIN STREET
JEPPES.

L. Blankfield & Co.,

— Importers of —

PAINTS. WALLPAPERS, WINDOW GLASS,
VARNISHES, BRUSHWARE, ETC.

L. Blankfield & Co.,

PAINTERS DECORATORS,

— AND —

GENERAL CONTRACTORS.

LICENSED FUMIGATORS.

P.O. BOX 4458.

PHONE 1286.

R. CONNELL, R.P.C.LOND.

PLUMBER & SANITARY ENGINEER

147a, Commissioner Street, Johannesburg,

Licensed by Johannesburg Municipality

The Union Granolithic and —Asphalte Co., Ltd.—

SPECIALITIES:

Val de Travers Asphalte, Fluxphalte Macadam,
Tar Macadam, "Malthoid" Roofs, "Teakoid"
Floors. Granolithic Tiles, etc., etc., etc.

BOX 2665

TELEPHONE 2408.

TELEGRAMS: "GRANOLITHIC."

HEAD
OFFICE:—

54, Sauer's Buildings,

Loveday St., Johannesburg.

Asphalte and Granolithic Contractors. And at Capetown, Port Elizabeth, Durban and Delagoa Bay.

Consolidated Rand Brick, Pottery & Lime Co. Ltd.

T. W. CULLINAN - Managing Director

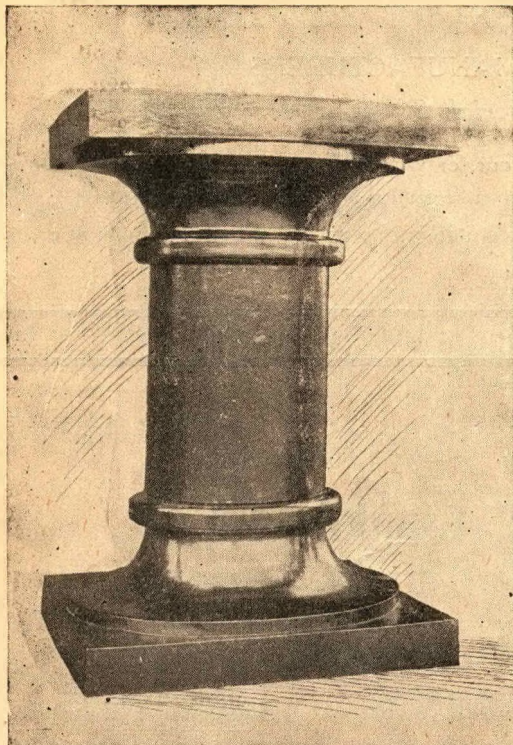

Manufacturers of Pressed Hofman Kilm Bricks, Down-draught Blue Building Bricks, White and Salt Glazed Bricks, finest Ground Fireclay and Fireclay Goods of all descriptions

SEWERAGE & IRRIGATION PIPES & FITTINGS
IN ALL SIZES
FIRE BRICKS, LINERS, CRUCIBLES, FIRECLAY
BLOCKS, etc.

Our Pipes, etc., are equal to the best English Manufactures and are largely used by the Public Works Department, Municipalities, Contractors, the Mines, in the Union and also Rhodesia

Pipes and Fittings suitable for Agricultural and Irrigation
Purposes always on hand

P.O. Box 609 Tel Address: "INDUSTRY" 'Phone No 1232

For Samples and particulars apply to Offices:

Nos. 37 & 48, CULLINAN BUILDINGS
c/r Main and Simmonds Streets, JOHANNESBURG

DUNBAR & Co.

Builders and Contractors



32, PRETORIA STREET, JOHANNESBURG

P.O. Box 5978
Phone 3201

WHITE'S

SOUTH AFRICAN

PORTLAND CEMENT.



Just as **WHITE'S** English Cement has been for more than half a century past the standard brand in South Africa, so is **WHITE'S COLONIAL CEMENT** the standard **PORTLAND CEMENT** here now.

Guaranteed to comply with all the requirements of the British Standard Specification.

HIGHEST QUALITY.

COMPETITIVE PRICES.

Stocked by all Wholesale Houses, in bags containing 188 lbs. net of cement, but when ordering specify **WHITE'S.**

Head Office: WHITE'S SOUTH AFRICAN CEMENT Co., Ltd.

(Registered in England).

47—49, NATIONAL BANK BUILDINGS, JOHANNESBURG.

P.O. Box 2484. Tel.: "PORTLAND," Johannesburg. Telephone 5766. Works: VENTERSBURG ROAD, O.F.S.

P.O. Box 2997

Telephone No. 1460

Telegrams: "JOISTS"

WADE & DORMAN

LIMITED

Office and Works:
217, MAIN STREET
.... JOHANNESBURG

Iron and Steel Merchants and Structural Engineers

Girders, Stancheons, Verandahs, Steel Sashes and all kinds of Structural Steelwork made up locally on short notice

Large Stocks of British Standard Steel Joists, Channels,
: : Angles, etc., at Johannesburg and Durban : :

Sole Agents for the **BRITISH STEEL PILING Co.**

Also at South African Ironworks, Durban

**BOX
1920**

SPECIALISTS

**PHONE
2444**

IN
IN ALL P.W.D. LINES.

ASBESTOS SHEETS.	KLOMPJES.	STONEWARE PIPES.
ROOFING TILES.	CEMENT.	BEAVER BOARD.
	etc., etc.	

J. S. Hancock & Co.,
PRESIDENT STREET, (CORNER SMAL STREET) - JOHANNESBURG.

YOST MECHANICAL ACCOUNTANT

WILL WRITE, ADD AND SUBTRACT ON THE SAME MACHINE.

The need for "Efficiency" was never greater than at the present time, nor has highly trained assistance been more sought after. In the Yost Mechanical Accountant not only the unnecessary, but the highly paid section of the labour is reduced. The invoice, statement, balance sheet, estimate, pay sheet, or, whatever it may be, is typed, and the act of typing automatically makes the necessary calculation.

Yost Copying Department

BLUE PRINTING BY ELECTRICAL PROCESS,
SPECIFICATIONS, ETC., NEATLY TYPED.

'Phone 901.

Box 191

S.A. YOST TYPEWRITER CO., LTD.,

Sauers Buildings, Loveday St., Johannesburg.

THIS JOURNAL is THE PAPER

IN SOUTH AFRICA.

Representing Architecture and Building Arts and sciences.

It circulates through the Union amongst professions and trades engaged in building and its contributors are honorary workers for the elevation of these arts.

Advertisers **REACH** the men who specify goods and work representing **HUNDREDS** of **THOUSANDS** yearly.

Applications for space to Business Manager,

Phone 4999. Box 2266, Johannesburg.

Harris & Hittinger

*Shop Front Contractors and
Shop Fitters*

Shop Fronts in Wood.
Brass, Gun Metal, etc.
Show Cases
Bank and Office Fittings
Signs Cash Services
Pavement Lights, etc, etc.

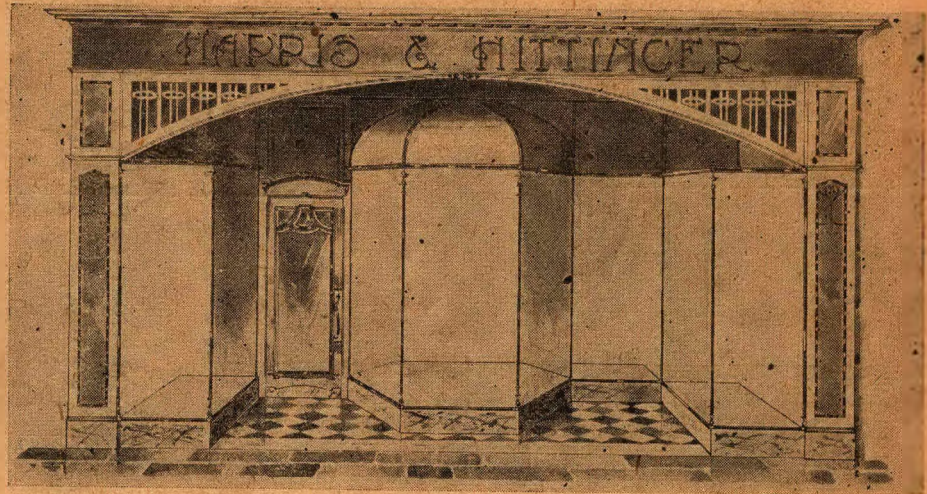

ONE OF OUR UP TO-DATE DESIGNS

Office and Works : 33 Kerk Street, Johannesburg

Telegrams : "Signboards"

P.O. Box 3327

Phone No. 1379

WEIGHTMAN & AMERY,

**Granite and
Freestone Contractors**

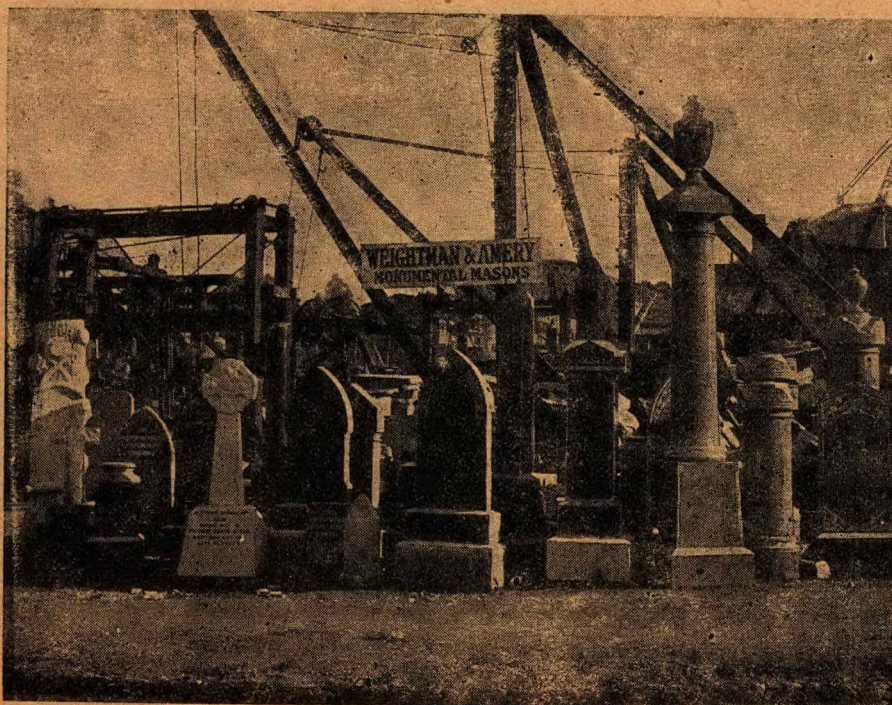

Transvaal Granite Memorials
Polished Granite Columns
Stall Boards
Foundation Stones

Works :

c/o Smit & Station Streets

Braamfontein

Box 2027. Phone 529, Johannesburg

Support Local Industry!

Transvaal Granites

Grey, Dark Blue, Black, Red

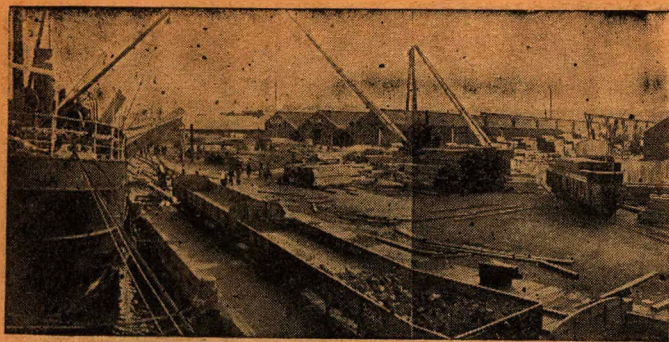

CONGELLA WHARF, DURBAN

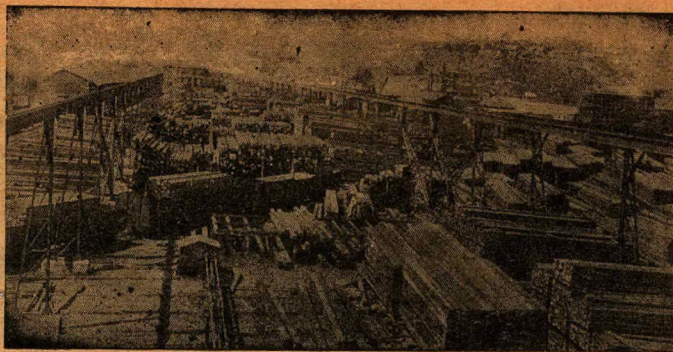

DELAGOA BAY

Hunt, Leuchars & Hepburn, Ltd.

Timber, Galvanised Iron, and all Building Requisites

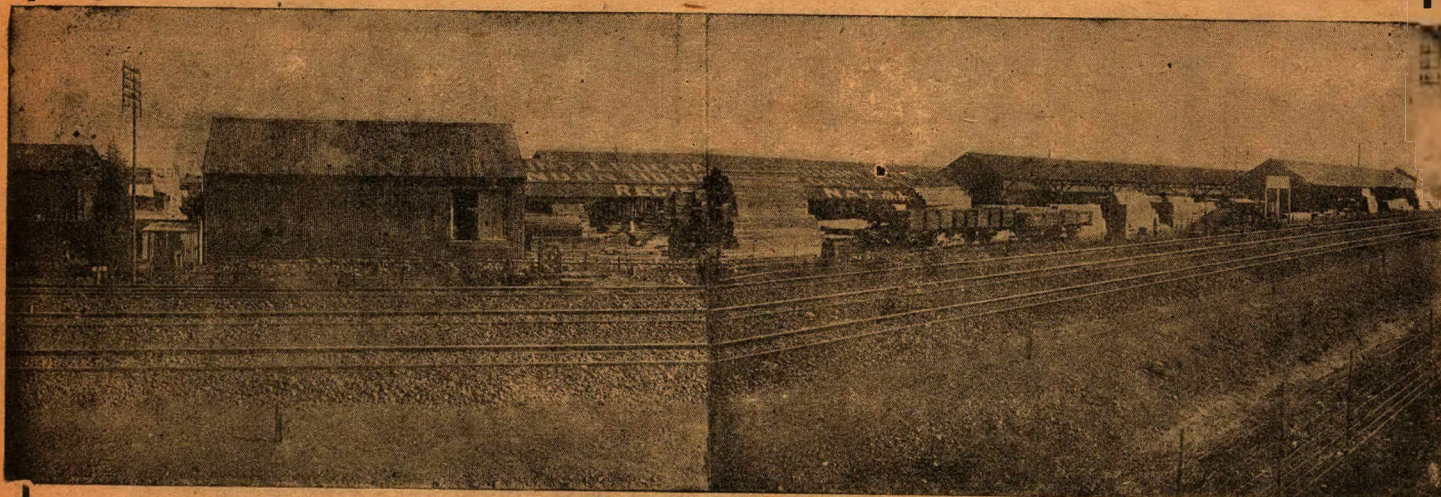

JOHANNESBURG

Fencing Material. Joinery a Speciality. Pitch & Oregon Pine

DURBAN - Box 943
GERMISTON - Box 387

JOHANNESBURG - Box 47
BRAKPAN - Box 19

DELAGOA BAY - Box 45
PRETORIA - Box 653

Sole Agents in Natal and Transvaal for

PATENT "VULCANITE" ROOFING & DAMPCOURSE

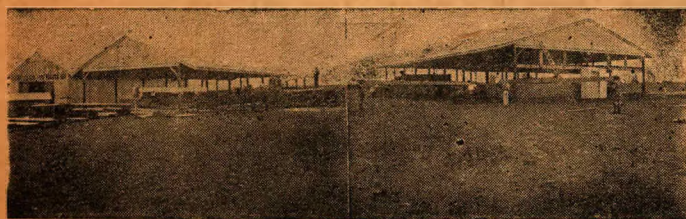

BRAKPAN

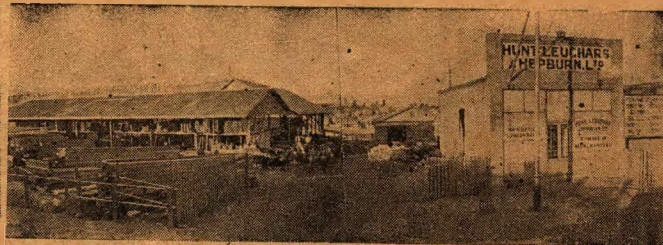

GERMISTON

New Joinery Works at Brakpan now erected and working

Journal of the SA Architectural Institute

PUBLISHER:

University of the Witwatersrand, Johannesburg

LEGAL NOTICE:

Disclaimer and Terms of Use: Provided that you maintain all copyright and other notices contained therein, you may download material (one machine readable copy and one print copy per page) for your personal and/or educational non-commercial use only.

The University of the Witwatersrand, Johannesburg, is not responsible for any errors or omissions and excludes any and all liability for any errors in or omissions from the information on the Library website.